

PTM

 pmtechnic.com

2022-2023

**PVC AND WOOD
CARPENTRY ACCESSORIES
GENERAL CATALOGUE**

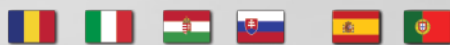



PM TECHNIC ELEMENTS

400 228 Cluj-Napoca, România
Str. Corneliu Coposu, 167
+40 723 300 257
info@pmtechnic.ro

PM ALUMINIUM LINE

Apahida, Cluj, România
str. Şesului F.N.
parc industrial NERVIA
+40 736 104 353

info@tsvline.ro

PM ALUMINIUM LINE

Eli Park 3, Str. Speranţei 101
Ilfov - Buftea, România
+40 726 297 169
office@tsvline.ro

www.tsvline.ro



PM GROUP PARTNER

Bergamo, Fornovo San Giovanni
Via Cascina Bruciata 2 (BG)

PM GROUP PARTNER

Santa Sofia D'epiro (CS)
+39 03631846528
info@pmpartner.it

www.pmpartner.it



PM TECHNIC PLAST KFT

2142 Nagytarcsa, Alsó Ipari körút 1
Budapesta, Ungaria
+36 70 6351917, +36 70 6352353
office@pmtechnic.hu

www.pmtechnic.hu



PM TECHNIC ELEMENTS

Slovenská Republika
+421 911 470 590
piatrik@pmtechnic.hu

www.pmtechnic.com



PM GROUP PARTNER

Bergamo, Fornovo San Giovanni
Via Cascina Bruciata 2
+ 34 622 95 85 01
paolo@pmtechnic.es

www.pmtechnic.es



PM GROUP PARTNER



















Bergamo, Fornovo San Giovanni
Via Cascina Bruciata 2
+ 34 622 95 85 01
paolo@pmtechnic.es

www.pmtechnic.es

Actual colors may vary. This is due to the fact that every computer monitor has a different capability to display colors and that everyone sees these colors differently. We try to edit our photos to show the samples as life-like as possible, but please understand the actual color may vary slightly from your monitor. We cannot guarantee that the color you see accurately portrays the true color of the product.

Actual products may vary slightly due to fabrication process. While the Data presented is considered to be true and correct at the date of publication, changes to circumstances after the time of publication may impact on the accuracy of the Data. Reproduction prohibited without permission of the copyright owner.

CONTENT

	ALUMINIUM DOOR THRESHOLDSYSTEM		3
	WELDING CORNERS		17
	CONECTORI MONTANT FIX		23
	MOBILE MULLION CAPS		35
	HANDLES		41
	HINGES		51
	LOCKS AND CYLINDERS		59
	PLASTIC ACCESSORIES		65
	METAL ACCESSORIES		81

ALUMINIUM DOOR THRESHOLD SYSTEM



PM

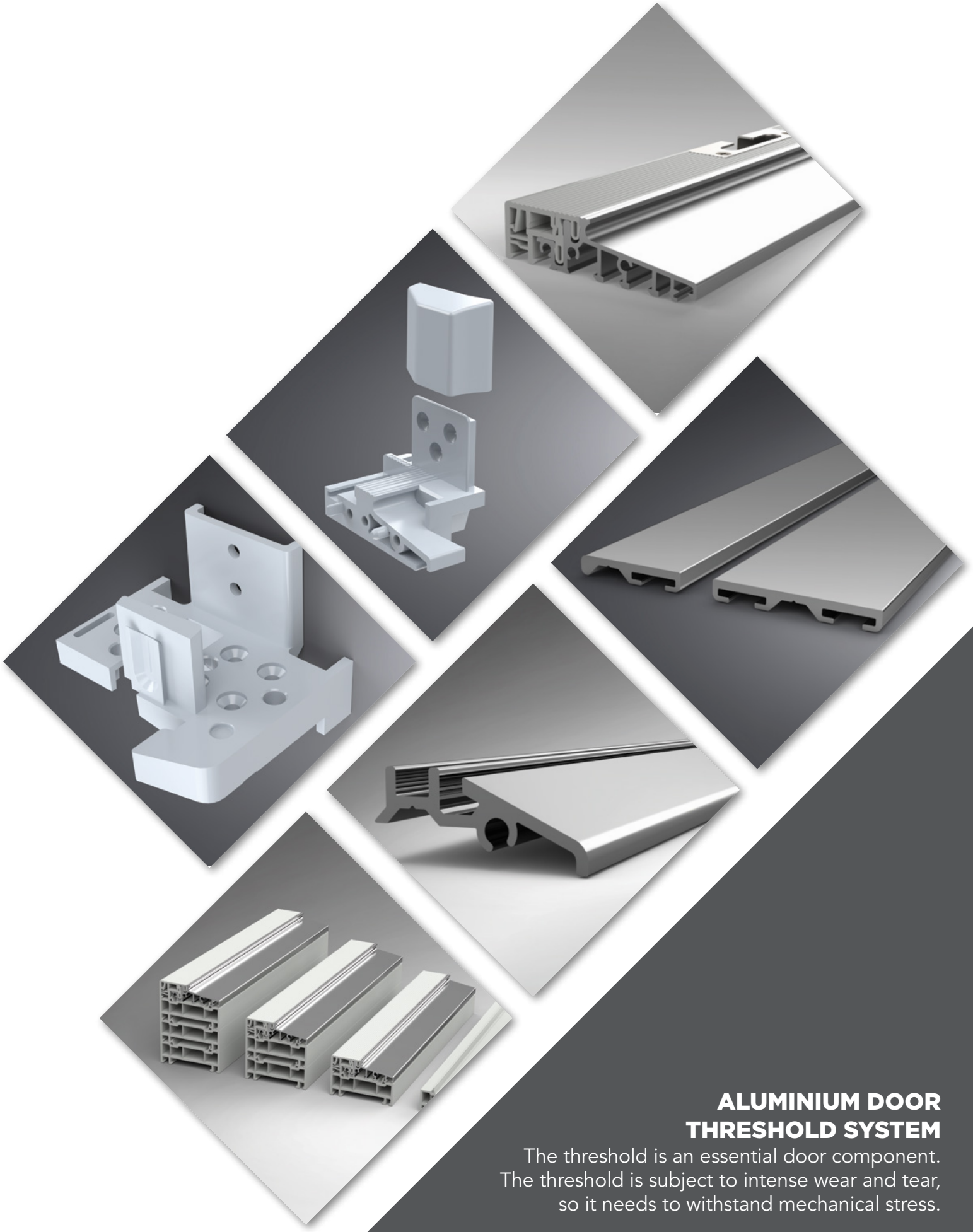

**ALUMINIUM DOOR
THRESHOLD SYSTEM**

The threshold is an essential door component. The threshold is subject to intense wear and tear, so it needs to withstand mechanical stress.

It is equally designed to ensure a tight seal - with permeability barrier function and acting as a barrier to dust and temperature.

THRESHOLD

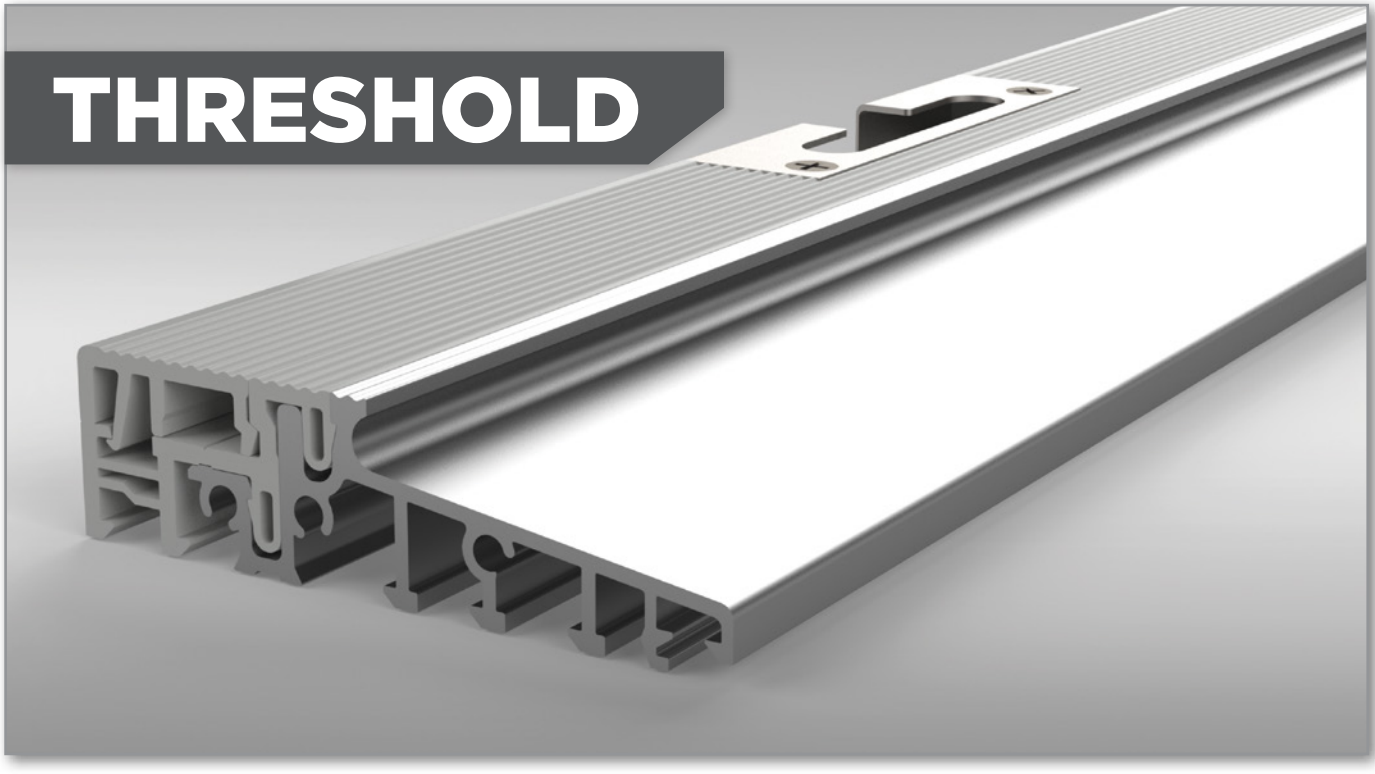

PM ALUMINIUM THRESHOLD

Product code	Product	UM	kg	Box
PMTH62EF0136	ALUMINIUM THRESHOLD 62*36 MM	LM	0,8625	36
PMTH70EF0136	ALUMINIUM THRESHOLD 70*36 MM	LM	0,9492	36
PMTH73EF0136	ALUMINIUM THRESHOLD 73*36 MM	LM	0,9392	36
PMTH74EF0136	ALUMINIUM THRESHOLD 74*36 MM	LM	0,9492	36
PMTH76EF0136	ALUMINIUM THRESHOLD 76*36 MM	LM	1,0192	36
PMTH76EF0145	ALUMINIUM THRESHOLD 76*45 MM	LM	1,0192	36
PMTH80EF0136	ALUMINIUM THRESHOLD 80*36 MM	LM	1,0197	36
PMTH80EF0145	ALUMINIUM THRESHOLD 80*45 MM	LM	1,0697	36
PMTH82FLEF0145	ALUMINIUM THRESHOLD 82*45 MM	LM	1,15	36
PMTH84EF0136	ALUMINIUM THRESHOLD 84*36 MM	LM	1,0597	36
PMTH92EF0136	ALUMINIUM THRESHOLD 92*36 MM	LM	1,103	36
PMTH92EF0160	ALUMINIUM THRESHOLD 92*60 MM	LM	1,1676	24

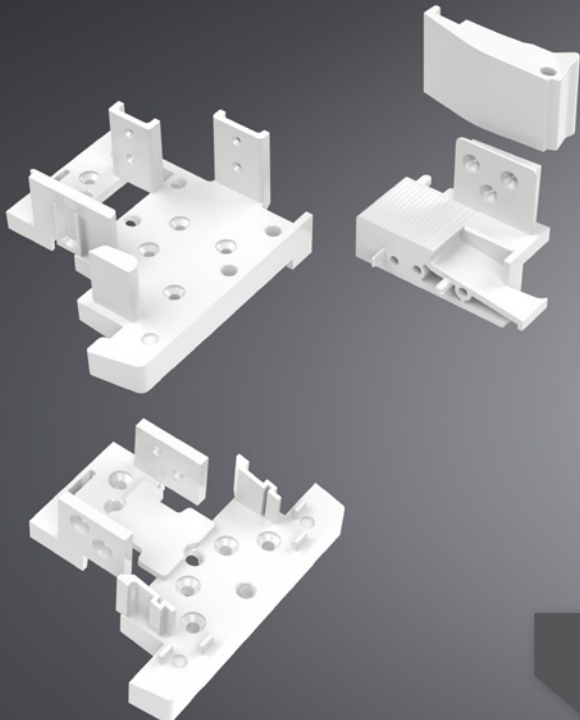

COVERS

AD
MD

RENOVATION

T profile

**FOR ALUMINIUM
DOOR THRESHOLD**

ALUPLAST

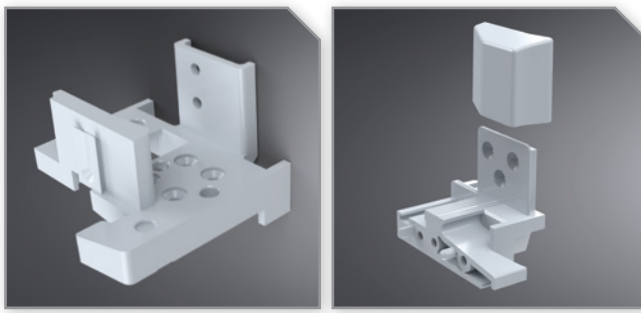

Product code	Product	UM		Piece/ Box
PMECAL701	THRESHOLD COVER ALUPLAST IDEAL 4000 (AL701)	SET	0,0689	175
PMECAL702	THRESHOLD COVER ALUPLAST IDEAL 4000 (AL702)	SET	0,0727	200
PMECAL703	THRESHOLD COVER ALUPLAST IDEAL 4000 (AL703)	SET	0,0453	150
PMECAL704	THRESHOLD COVER ALUPLAST IDEAL 5000 (AL704)	SET	0,0437	100
PMECAL705	THRESHOLD COVER ALUPLAST IDEAL 4000 (AL705)	SET	0,0491	150
PMECAL801	THRESHOLD COVER ALUPLAST IDEAL 8000 (AL801)	SET	0,0523	125
PMECAL851	THRESHOLD COVER ALUPLAST IDEAL 7000 (AL851)	SET	0,0554	100
PMECAL861	THRESHOLD COVER ALUPLAST IDEAL 8000 (AL861)	SET	0,0914	100
PMRCAL70	THRESHOLD COVER RENOVATION CASING ALUPLAST IDEAL 4000 (AL70)	SET	0,0774	100
PMRCAL70MD	THRESHOLD COVER RENOVATION CASING ALUPLAST IDEAL 5000 (AL70MD)	SET	0,0774	100

DECCO

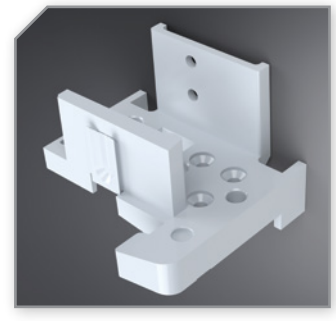

Product code	Product	UM	kg	Piece/Box
PMECDE701	THRESHOLD COVER DECCO 70 (DE701)	SET	0,0686	150

DECEUNINCK

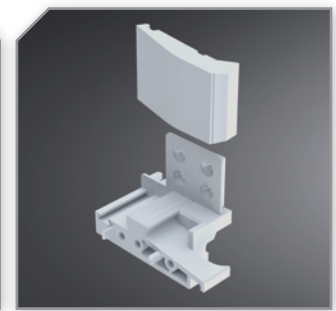
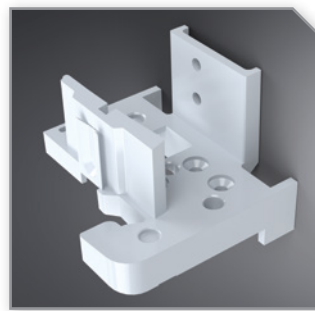

Product code	Product	UM	kg	Piece/Box
PMECDC701N	THRESHOLD COVER DECEUNINCK ZENDOW (DC701)	SET	0,0641	175
PMRCDZW70	THRESHOLD COVER RENOVATION CASING DECEUNINCK ZENDOW 70 (ZW70)	SET	0,0774	100

GEALAN

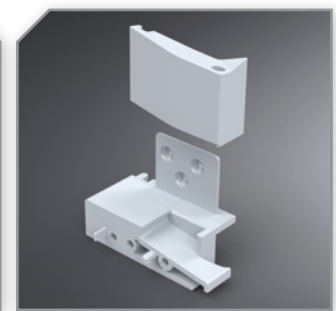
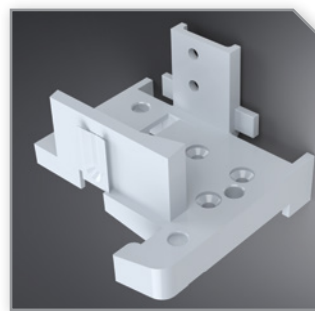

Product code	Product	UM	kg	Piece/Box
PMECGL741	THRESHOLD COVER GEALAN S8000 (GL741)	SET	0,073	125
PMECGL742	THRESHOLD COVER GEALAN S8000 (GL742)	SET	0,0716	150
PMECGL743	THRESHOLD COVER GEALAN S8000 (GL743)	SET	0,0494	100
PMECGL831	THRESHOLD COVER GEALAN S9000 (GL831)	SET	0,0811	125
PMECGL832	THRESHOLD COVER GEALAN S9000 (GL832)	SET	0,0873	125
PMRCGL74	THRESHOLD COVER RENOVATION CASING GEALAN S8000 (GL74)	SET	0,0774	100

INOUSIC

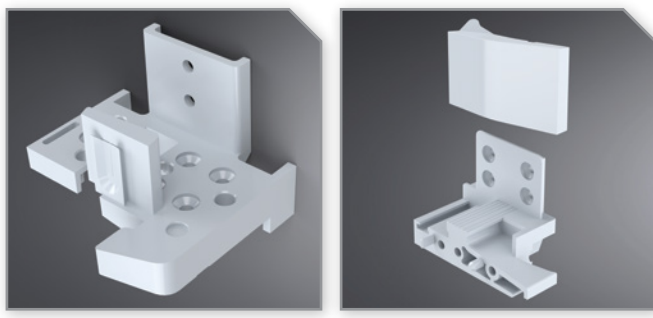

Product code	Product	UM	 kg	Piece/Box
PMECNT711	THRESHOLD COVER INOUSIC ARCADE (NT711)	SET	0,0361	150
PMECNT712	THRESHOLD COVER INOUSIC ARCADE (NT712)	SET	0,0372	175
PMECNT713	THRESHOLD COVER INOUSIC ARCADE (NT713)	SET	0,0384	125
PMECNT761	THRESHOLD COVER INOUSIC PRESTIGE (NT761)	SET	0,0393	125
PMECNT762	THRESHOLD COVER INOUSIC PRESTIGE (NT762)	SET	0,0474	100
PMECNT841	THRESHOLD COVER INOUSIC EFORTE (NT841)	SET	0,0443	125
PMECNT842	THRESHOLD COVER INOUSIC EFORTE (NT842)	SET	0,0406	150
PMRCNT71	THRESHOLD COVER RENOVATION CASING INOUSIC ARCADE (NTA71)	SET	0,0774	100
PMRCNT76AD	THRESHOLD COVER RENOVATION CASING INOUSIC PRESTIGE (NT76AD)	SET	0,078	100
PMRCNT84MD	THRESHOLD COVER RENOVATION CASING INOUSIC EFORTE (NT84MD)	SET	0,053	100

PROFINE

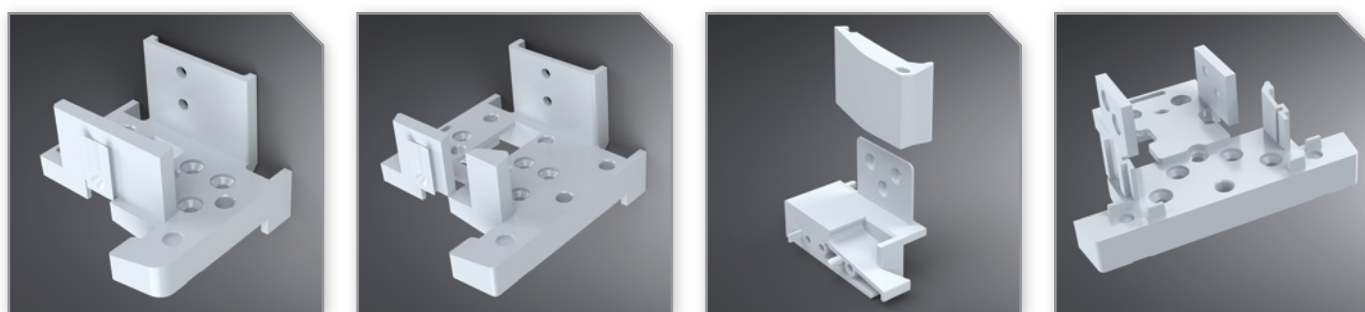

Product code	Product	UM	 kg	Piece/Box
PMECPRF701	THRESHOLD COVER PROFINE 70 AD (PRF701)	SET	0,0472	150
PMECTR761	THRESHOLD COVER PROFINE 76 AD (TR761)	SET	0,0383	125
PMECPR761	THRESHOLD COVER PROFINE 76 AD (PR761)	SET	0,0463	125
PMECTR762	THRESHOLD COVER PROFINE 76 MD (TR762)	SET	0,0376	150
PMRCPR76AD	THRESHOLD COVER RENOVATION CASING PROFINE 76 (PR76AD)	SET	0,0774	100
PMRCPR76MD	THRESHOLD COVER RENOVATION CASING PROFINE 76 (PR76MD)	SET	0,0774	100
PMECPR76-T	THRESHOLD COVER PROFINE 76-T (PR76-T)	PCS	0,0402	150

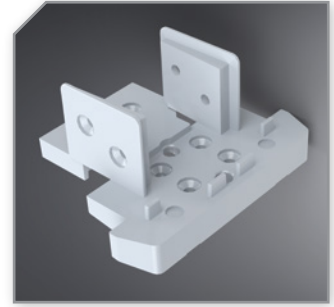
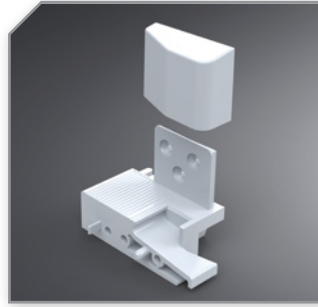
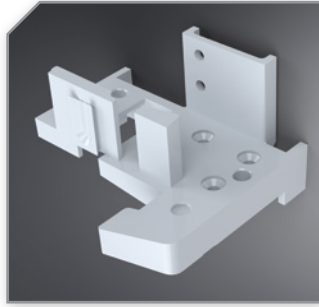
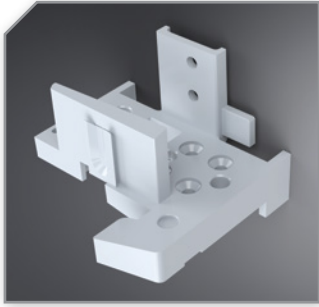
THRESHOLD SYSTEM
REHAU

Product code	Product	UM	kg	Piece/Box
PMECRH701N	THRESHOLD COVER REHAU EURO-DESIGN 70 (RH701)	SET	0,0637	200
PMECRH702	THRESHOLD COVER REHAU BRILIANT DESIGN 70 (RH702)	SET	0,0762	150
PMECRH703	THRESHOLD COVER REHAU BRILIANT DESIGN 70 (RH703)	SET	0,0716	150
PMECRH704	THRESHOLD COVER REHAU EURO-DESIGN 70 (RH704)	SET	0,0713	175
PMECRH801	THRESHOLD COVER REHAU SYNEGO (RH801)	SET	0,0663	125
PMECRH802	THRESHOLD COVER REHAU SYNEGO (RH802)	SET	0,0703	125
PMECRH861	THRESHOLD COVER REHAU GENE0 (RH861)	SET	0,0841	75
PMRCRH70AD	THRESHOLD COVER RENOVATION CASING REHAU BRILLANT DESIGN 70 (RH70AD)	SET	0,0774	100
PMRCRH80AD	THRESHOLD COVER RENOVATION CASING REHAU SYNEGO AD (RH80AD)	SET	0,0774	100
PMRCRH80MD	THRESHOLD COVER RENOVATION CASING REHAU SYNEGO MD (RH80MD)	SET	0,0734	100
PMECRH70-T	THRESHOLD COVER REHAU 70-T (RH70-T)	PCS	0,0522	150

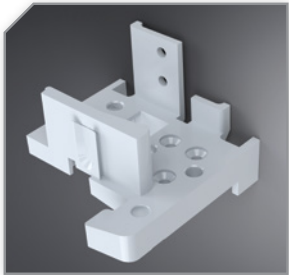
ROPLASTO

Product code	Product	UM	kg	Piece/Box
PMECRP701	THRESHOLD COVER ROPLASTO 7001 (RP701)	SET	0,0718	150

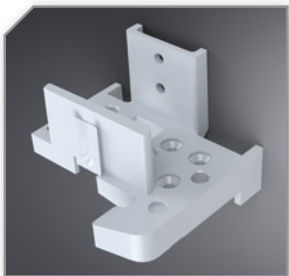
VIVA

Product code	Product	UM	kg	Piece/Box
PMECVV701	THRESHOLD COVER VIVA 70 (VV701)	SET	0,0597	200

SALAMANDER

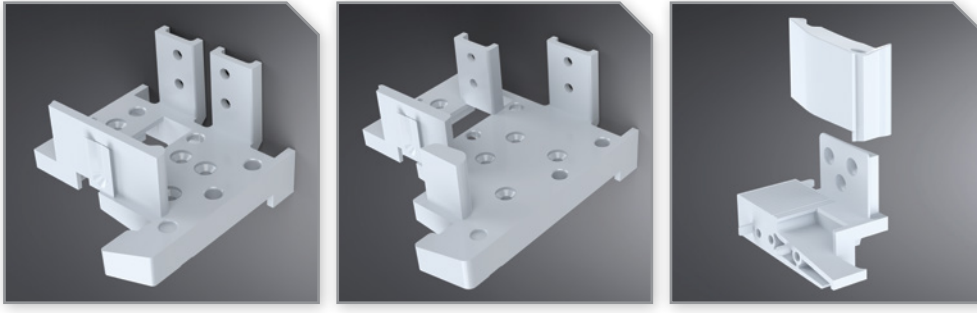

Product code	Product	UM	kg	Piece/Box
PMECBR731	THRESHOLD COVER SLM BLUEEVOLUTION 73 (BR731)	SET	0,0747	125
PMECBR732	THRESHOLD COVER SLM BLUEEVOLUTION 73 (BR732)	SET	0,0371	175
PMECSL761N	THRESHOLD COVER SALAMANDER SL76 (SL761)	SET	0,0736	150
PMECSL762N	THRESHOLD COVER SALAMANDER SL76 (SL762)	SET	0,0759	100
PMECBR821	THRESHOLD COVER SLM BLUEEVOLUTION 82 (BR821)	SET	0,088	125
PMECSL921	THRESHOLD COVER SALAMANDER BLUEEVOLUTION 92 (SL921)	SET	0,0593	100
PMECSL922	THRESHOLD COVER SALAMANDER BLUEEVOLUTION 92 (SL922)	SET	0,1134	100
PMRCSL73	THRESHOLD COVER RENOVATION CASING SLM BLUEEVOLUTION 73 (SL73)	SET	0,0774	100
PMRCSL76AD	THRESHOLD COVER RENOVATION CASING SLM STREALMINE 76 AD (SL76AD)	SET	0,0791	75
PMRCSL82MD	THRESHOLD COVER RENOVATION CASING SLM BLUEEVOLUTION 82 MD (SL82MD)	SET	0,0774	100

VEKA

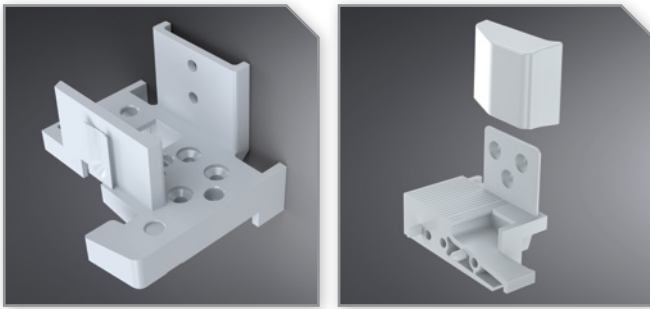

Product code	Product	UM	kg	Piece/Box
PMECVK701	THRESHOLD COVER VEKA EFFECTLINE 70 (VK701)	SET	0,0615	150
PMECVK702	THRESHOLD COVER VEKA SOFTLINE 70 (VK702)	SET	0,0627	200
PMECVK703N	THRESHOLD COVER VEKA SOFTLINE 70 (VK703)	SET	0,0576	150
PMECVK704N	THRESHOLD COVER VEKA SWINGLINE 70 (VK704)	SET	0,0489	150
PMECVK821	THRESHOLD COVER VEKA SOFTLINE 82 AD/MD (VK821)	SET	0,0463	125
PMECVK822	THRESHOLD COVER VEKA SOFTLINE 82 AD/MD (VK822)	SET	0,0443	125
PMRCVK70-O	THRESHOLD COVER RENOVATION CASING VEKA SWINGLINE 70 (VK70-O)	SET	0,0774	100
PMRCVK70AD-C	THRESHOLD COVER RENOVATION CASING VEKA SOFTLINE 70 (VK70AD-C)	SET	0,0774	100
PMRCVK76AD	THRESHOLD COVER RENOVATION CASING VEKA SOFTLINE 76 AD (VK76AD)	SET	0,0832	100
PMRCVK76MD	THRESHOLD COVER RENOVATION CASING VEKA SOFTLINE 76 MD (VK76MD)	SET	0,0478	100

THRESHOLD COVERS FOR WOODEN PROFILES

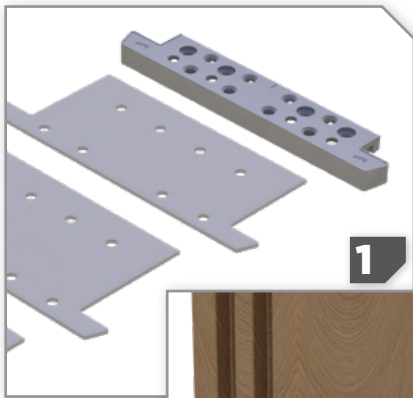

1

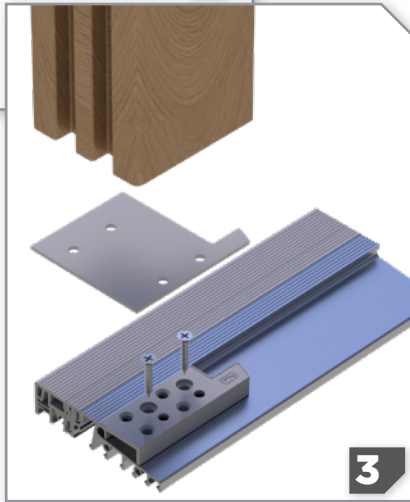

3

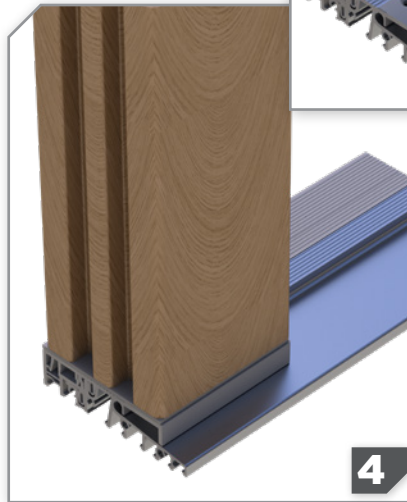

4

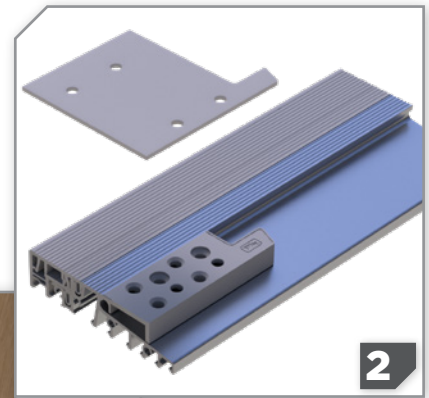

2

Product code	Product	UM	kg	Piece/Box
PMWTH160	THRESHOLD COVERS FOR WOODEN PROFILES EUROFALZ 68 MM (WT160)	PCS	0,05	24
PMWTH180	THRESHOLD COVERS FOR WOODEN PROFILES EUROFALZ 78 MM (WT180)	PCS	0,0513	24
PMWTH192	THRESHOLD COVERS FOR WOODEN PROFILES EUROFALZ 88/92 MM (WT192)	PCS	0,0533	24

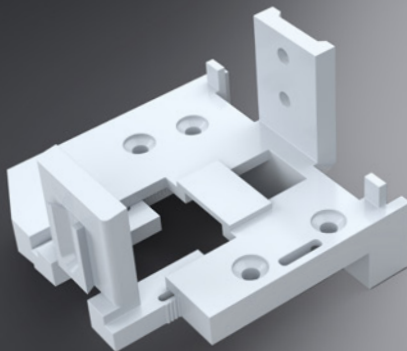

UNIVERSAL ALUMINIUM THRESHOLD COVERS

Product code	Product	UM	kg	Piece/Box
PMECUN601	UNIVERSAL THRESHOLD COVER 60 MM (UN601)	SET	0,0641	200
PMECUN602	UNIVERSAL THRESHOLD COVER 60 MM (UN602)	SET	0,0618	200
PMECUN603	UNIVERSAL THRESHOLD COVER 60 MM (UN603)	SET	0,0697	150
PMECUN701	UNIVERSAL THRESHOLD COVER 70 MM (UN701)	SET	0,0721	200
PMECUN702	UNIVERSAL THRESHOLD COVER 70 MM (UN702)	SET	0,0718	150

THRESHOLD SYSTEM MEASUREMENTS FOR RENOVATION PROFILES



Product code	Product	Dimension
AL 70 AD	ALUPLAST IDEAL 4000	31mm
BR 73 AD	SALAMANDER BLUEEVOLUTION 73	31mm
DC 76 MD	DECEUNINCK 76 MD	30mm
GL 74 AD	GEALAN S8000	30mm
KB 70 AD	PROFINE 70	31mm
NT 71 AD	INOUTIC ARCADE	31mm
NT 76 AD	INOUTIC PRESTIGE	32mm
PR 76 AD	PROFINE 76 AD	30mm
PR 76 MD	PROFINE 76 MD	33,5mm
RH 70 AD	REHAU EURO DESIGN 70	30mm
RH 80 MD	REHAU SYNEGO MD	34mm
RH 80 AD	REHAU SYNEGO AD	40mm
SL 76 AD	SALAMANDER STREALMINE 76 AD	31mm
SL 82 MD	SALAMANDER BLUEEVOLUTION 82 MD	34mm
SC 70 AD	SCHUCO CORONA CT 70	31mm
VK 70 AD C	VEKA SOFTLINE 70	30mm
VK 70 AD O	VEKA SWINGLINE 70	30mm
VK 76 AD	VEKA SOFTLINE 76 AD	33mm
VK 76 MD	VEKA SOFTLINE 76 MD	34mm
ZW 70 AD	DECEUNINCK ZENDOW	31mm

ALUMINIUM DRAINAGE BOARD

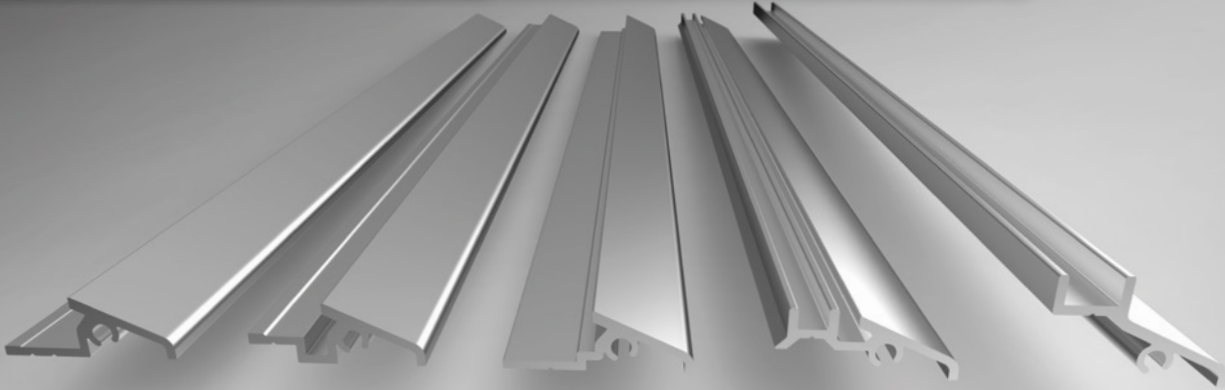

L

Z

S

U

C

Product code	Product	UM	 kg	Box
PMAWPL	STANDARD ALUMINIUM DRAINAGE BOARD TIP L	LM	0,2233	60
PMAWPZ	STANDARD ALUMINIUM DRAINAGE BOARD TIP Z	LM	0,2393	60
PMAWPS	STANDARD ALUMINIUM DRAINAGE BOARD TIP S	LM	0,2293	60
PMAWPU	STANDARD ALUMINIUM DRAINAGE BOARD TIP U	LM	0,2473	60
PMAWPC	STANDARD ALUMINIUM DRAINAGE BOARD TIP C	LM	0,2513	60

DRAINAGE BOARD COVERS

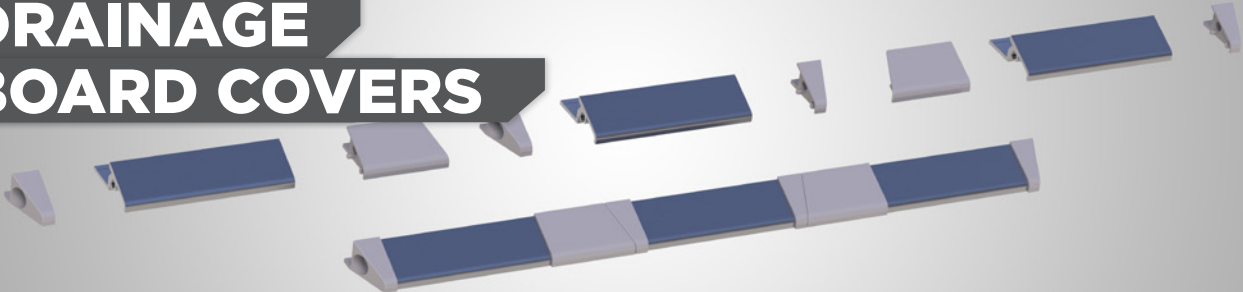

Product code	Product	UM	 kg	Piece / Box
PMCEAWP	DRAINAGE BOARD SET COVER	SET	0,0035	60
PMFDECAWPL	DOUBLE DRAINAGE BOARD LEFT LEAF	SET	0,0029	60
PMFDECAWPR	DOUBLE DRAINAGE BOARD RIGHT LEAF	SET	0,0029	60

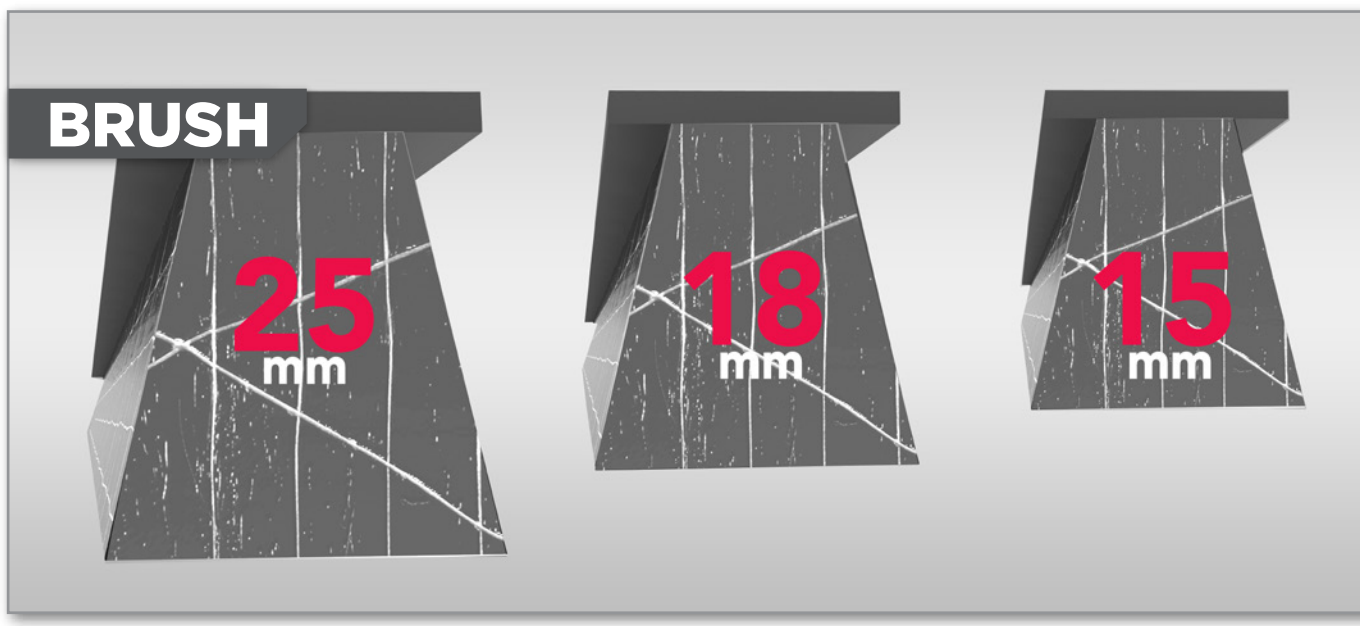

Product code	Product	UM	 kg	Piece / Box
PMB6.8*15	BRUSH 6.7*15 MM	LM	0,0163	150
PMB6.8*18	BRUSH 6.7*18 MM	LM	0,028	125
PMB6.8*25	BRUSH 6.8*25 MM	LM	0,0325	80

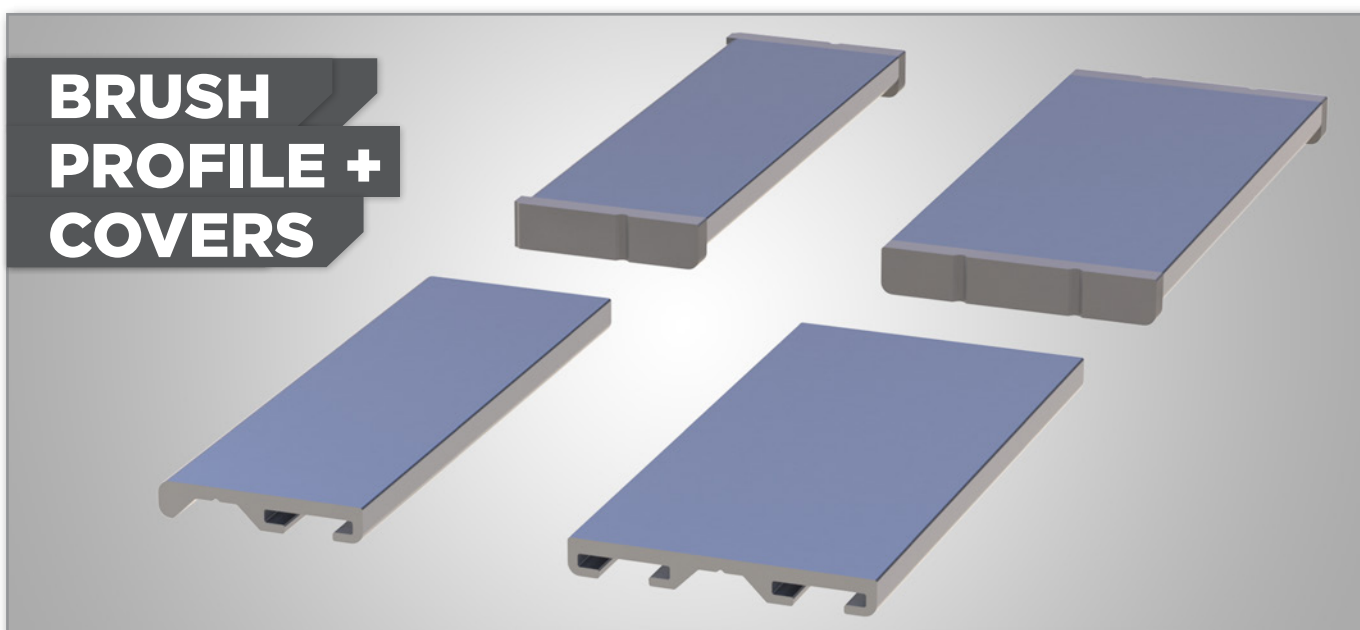

Product code	Product	UM	 kg	Piece / Box
PMSBS16BEC	(16 MM) ONE-GROOVE BRUSH PROFILE + COVER	LM	0,0737	120
PMDBS24BEC	(24 MM) TWO-GROOVE BRUSH PROFILE + COVER	LM	0,1017	120

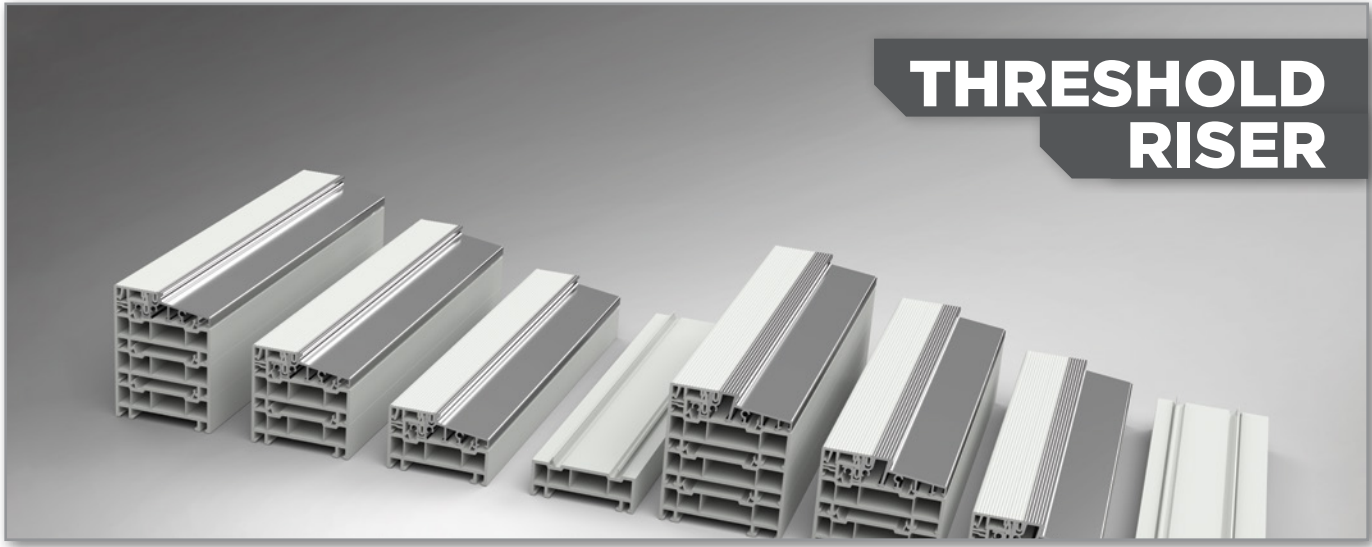

THRESHOLD RISER

Product code	Product	UM	kg	Piece / Box
PMTHP25.70	ALUMINIUM DOOR THRESHOLD ELEVATION 25/70 MM	LM	0,851	72
PMTHP25.80	ALUMINIUM DOOR THRESHOLD ELEVATION 25/80 MM	LM	0,921	72
PMTHP30.50	ALUMINIUM DOOR THRESHOLD ELEVATION 30/50 MM	LM	0,5951	72
PMTHP50.70	ALUMINIUM DOOR THRESHOLD ELEVATION 50/70 MM	LM	0,9883	36

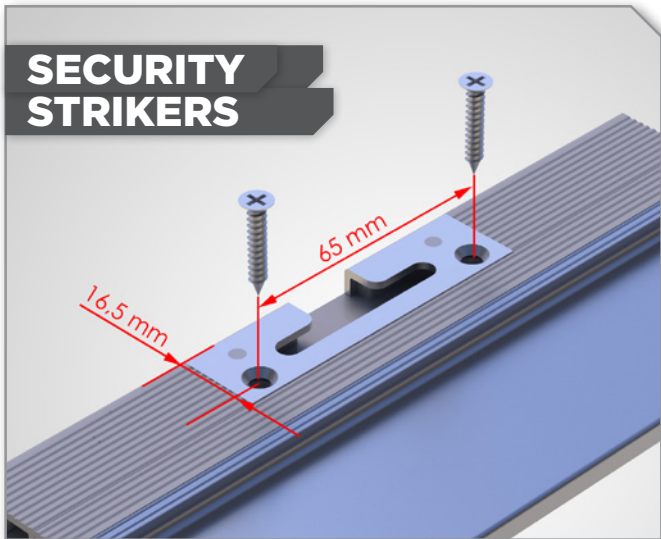

SECURITY STRIKERS

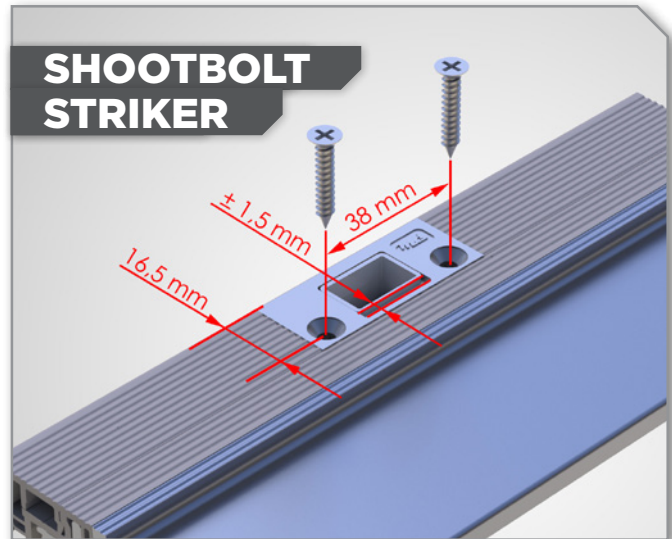

SHOOTBOLT STRIKER

Product code	Product	UM	kg	Piece / Box
PMSK60S6*47	SECURITY STRIKERS SK60S (6*47 MM)	PCS	0,0369	200
PMSK65G6.5*45.5	SECURITY STRIKERS SK65G (6.5*45.5 MM)	PCS	0,0359	200
PMSK80M8*50	SECURITY STRIKERS SK80M (8*50 MM)	PCS	0,0359	200
PMSK85W8.5*50	SECURITY STRIKERS SK85W (8*50 MM)	PCS	0,0325	200
PMSK92R9.2*51.5	SECURITY STRIKERS SK92R (9.2*51.5 MM)	PCS	0,0309	200
PMS522.50	SHOOTBOLT STRIKER (22*50 MM)	PCS	0,0409	200





WELDING CORNERS

Made from ABS (Acrylonitrile butadiene styrene), with openings on all 4 sides inside the steel reinforcement. Give a high resistance to twisting and increases the door rigidity. The multitude of dimensions allows the use regardless of the type and thickness of the reinforcement.

WELDING CORNERS



ALUPLAST

Code	Armature size	Set	kg	Profile
PMCW 50402.0	50 x 40 x 2.0	10 pcs.	6.38	IDEAL 2000/4000
PMCW 50502.0	50 x 50 x 2.0	8 pcs.	6.176	IDEAL 4000
PMCW 40402.0	40 x 40 x 2.0	12 pcs.	6.59	IDEAL 4000
PMCW 50402.0	50 x 40 x 2.0	8 pcs.	8.96	IDEAL 7000
PMCW 50502.0	50 x 50 x 2.0	8 pcs.	6.176	IDEAL 7000

INOUSIC

Code	Armature size	Set	kg	Profile
PMCW 55452.5	55 x 45 x 2.5	7 pcs.	5.00	PRESTIGE AD/MD

PROFINE

Code	Armature size	Set	kg	Profile
PMCW 45352.0	45 x 35 x 2.0	13 pcs.	7.02	SYSTEM 70
PMCW 50402.0	50 x 40 x 2.0	10 pcs.	6.38	PROFINE 76 AD/MD
PMCW 60402.5	60 x 40 x 2.5	8 pcs.	6.04	SYSTEM 88

REHAU

Code	Armature size	Set	kg	Profile
PMCW 40402.0	40 x 40 x 2.0	12 pcs.	6.59	EURO DESIGN 70
PMCW 50402.0	50 x 40 x 2.0	10 pcs.	6.38	EURO DESIGN 70
PMCW 70432.0	70 x 43 x 2.0	6 pcs.	5.00	SYNEGO 80 AD / MD
PMCW 57352.5	57 x 35 x 2.5	12 pcs.	7.00	GENEO / EURO DESIGN 86 AD/ MD

ROPLASTO

Code	Armature size	Set	kg	Profile
PMCW 40402.0	40 x 40 x 2.0	12 pcs.	6.59	SISTEM 6002 / 7001

SALAMANDER

Code	Armature size	Set	kg	Profile
PMCW 40402.0	40 x 40 x 2.0	12 pcs.	6.58	BLUEEVOLUTION 73
PMCW 50402.0	50 x 40 x 2.0	10 pcs.	6.38	SISTEM 2D / BLUEEVOLUTION 73/92
PMCW 50403.0	50 x 40 x 3.0	10 pcs.	6.38	SISTEM 2D
PMCW 50502.0	50 x 50 x 2.0	8 pcs.	6.176	SISTEM 3D
PMCW 60402.0	60 x 40 x 2.0	8 pcs.	5.45	BLUEEVOLUTION 73
PMCW 60452.0	60 x 45 x 2.0	6 pcs.	5.52	STREAMLINE 76 / BLUEEVOLUTION 92



SCHÜCO

Code	Armature size	Set	kg	Profile
PMCW 50402.0	50 x 40 x 2.0	10 pcs.	6.38	CORONA 60 / CT 70 / SI 82 / AD/ MD
PMCW 50403.0	50 x 40 x 3.0	10 pcs.	6.38	CORONA CT 70 / SI 82 AD/ MD



VEKA

Code	Armature size	Set	kg	Profile
PMCW 60402.0	60 x 40 x 2.0	8 pcs.	5.45	SOFTLINE 70 MD / 82 AD/MD
PMCW 48452.0	48 x 45 x 2.0	9 pcs.	6.33	SOFTLINE 70 AD
PMCW 48452.0	48 x 45 x 2.0	9 pcs.	6.33	SWINGLINE 70 AD
PMCW 65452.0	65 x 45 x 2.0	6 pcs.	5.52	SOFTLINE 70
PMCW 65453.0	65 x 45 x 3.0	6 pcs.	5.52	SOFTLINE 70
PMCW 50402.0	50 x 40 x 2.0	10 pcs.	6.38	ALPHALINE 90

WELDING CORNERS

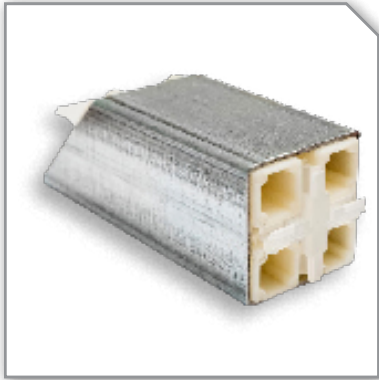

Code	Armature size	Set
PMCW 35402.0	35 x 40 x 2.0	8 pcs.
PMCW 40402.0	40 x 40 x 2.0	8 pcs.
PMCW 45352.0	45 X35 X 2.0	8 pcs.
PMCW 48452.0	48 x 45 x 2.0	8 pcs.
PMCW 50402.0	50 x 40 x 2.0	8 pcs.
PMCW 50403.0	50 x 40 x 3.0	8 pcs.
PMCW 50502.0	50 x 50 x 2.0	8 pcs.
PMCW 55452.5	55 x 45 x 2.5	8 pcs.
PMCW 57352.5	57 x 35 x 2.5	8 pcs.
PMCW 60402.0	60 x 40 x 2.0	8 pcs.
PMCW 60402.5	60 x 40 x 2.5	8 pcs.
PMCW 60452.0	60 x 45 x 2.0	8 pcs.
PMCW 65452.0	65 x 45 x 2.0	8 pcs.
PMCW 65453.0	65 x 45 x 3.0	8 pcs.
PMCW 70432.0	70 x 43 x 2.0	8 pcs.



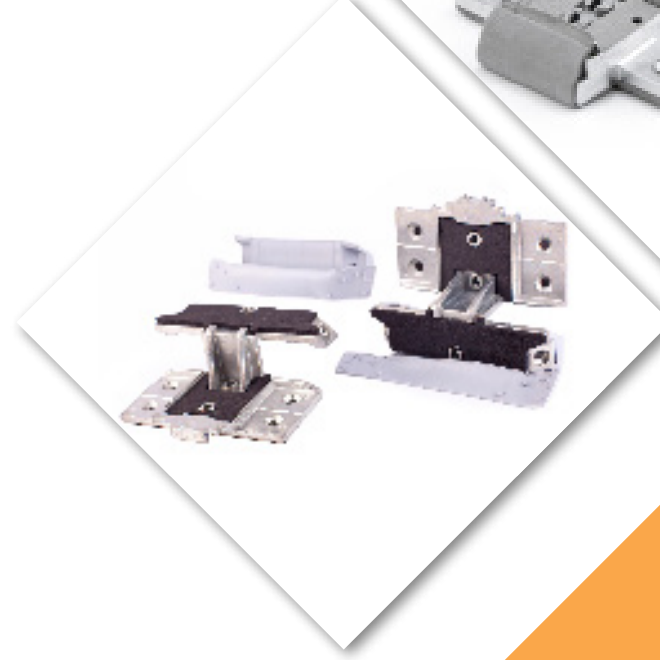
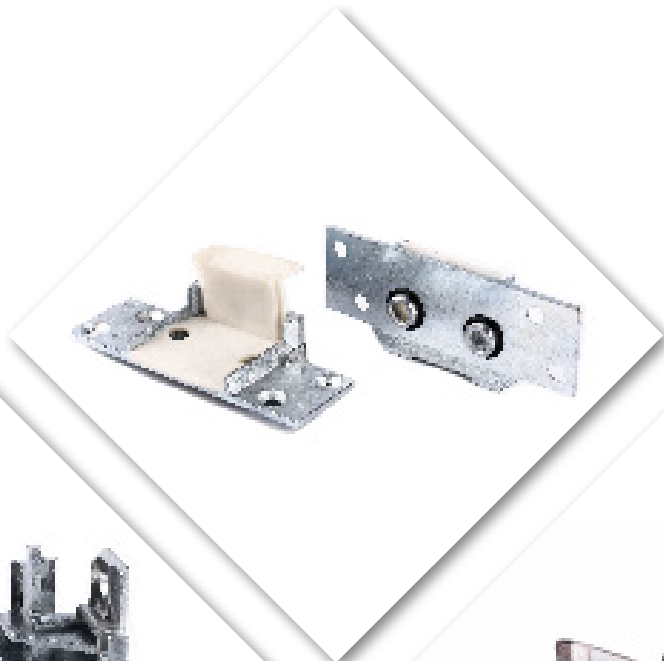

FIX MULLION CONNECTORS

are made from zamak five, the highest class of alloy and coated for protection against corrosion, in accordance with the standard regulations in force, which results in a final product of superior quality

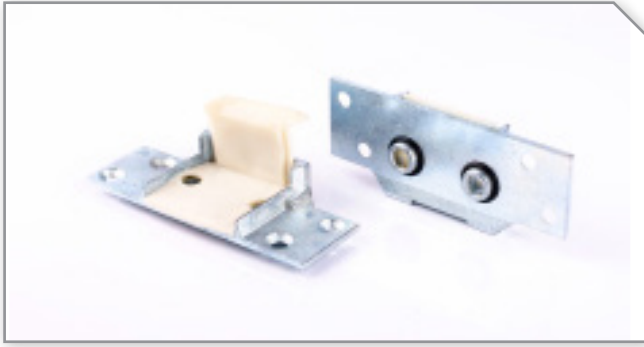

ALUPLAST IDEAL 2000

Code		
PM-ALP-601	100 pcs.	7.500

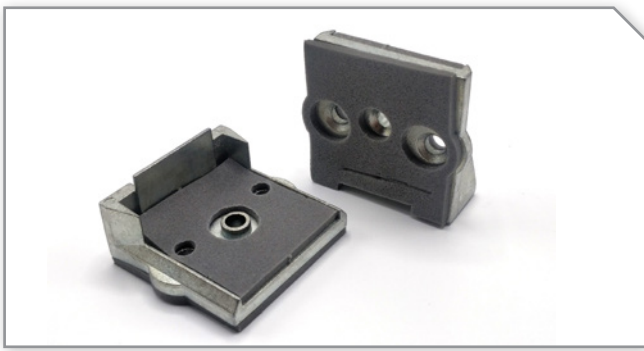

ALUPLAST IDEAL 4000

Code		
PM-ALP-702	100 pcs.	9.790

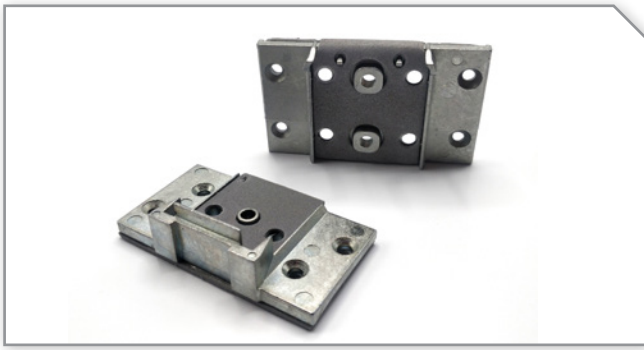

ALUPLAST IDEAL 4000

Code		
PM-ALP-703	100 pcs.	10.200

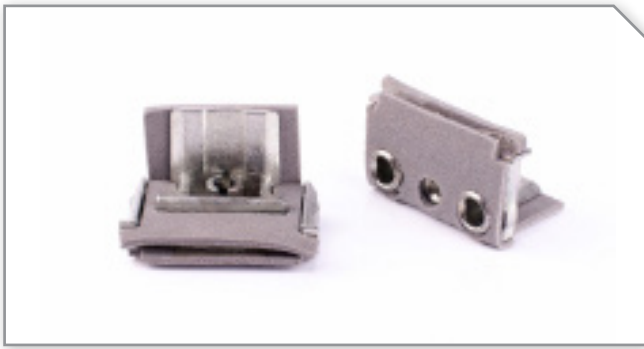

ALUPLAST IDEAL 8000

Code		
PM-ALP-801	100 pcs.	2.900

ALUPLAST IDEAL 8000

Code		
PM-ALP-802	100 pcs.	5.220



DECCO 60 AD

Code		
PM-DC-601	100 pcs.	3.990

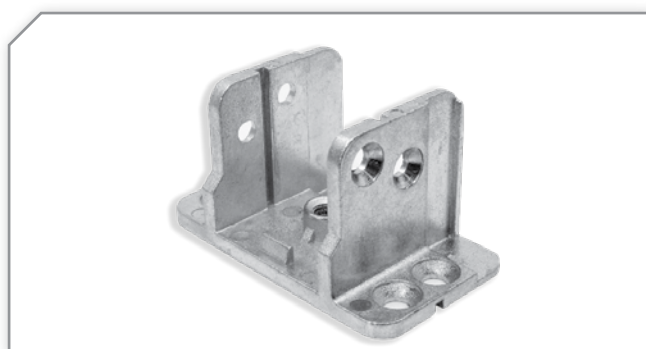

DECCO 70 AD

Code		
PM-DC-701	200 pcs.	10.52

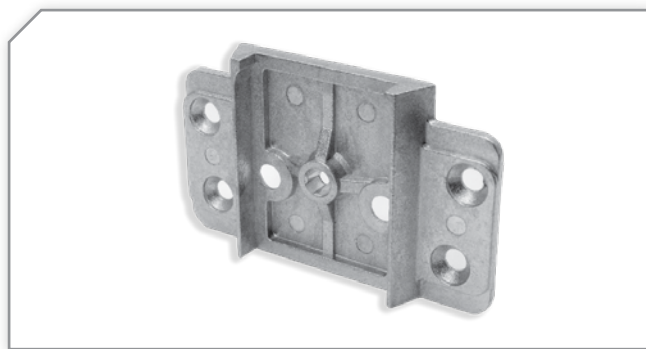

GEALAN S 8000 AD

Code		
PM-GLN-74	50 pcs.	7.650





GEALAN S 9000 AD

Code		
PM-GLN-83	50 pcs.	2.890

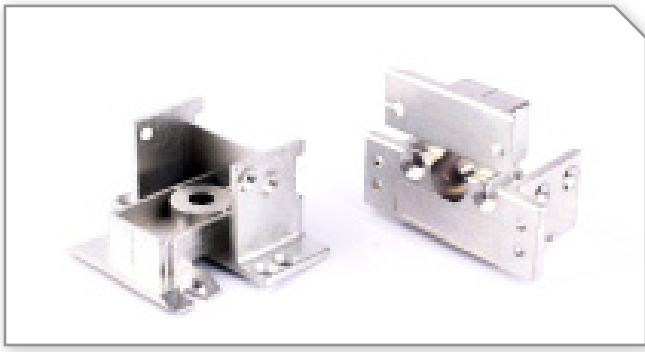

INOUTIC ARCADE AD

Code		
PM-ARC-71	50 pcs.	6.900

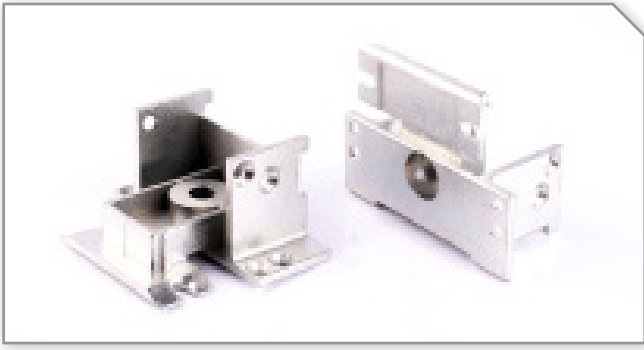

INOUTIC PRESTIGE MD

Code		
PM-PRG-76	50 pcs.	5.500

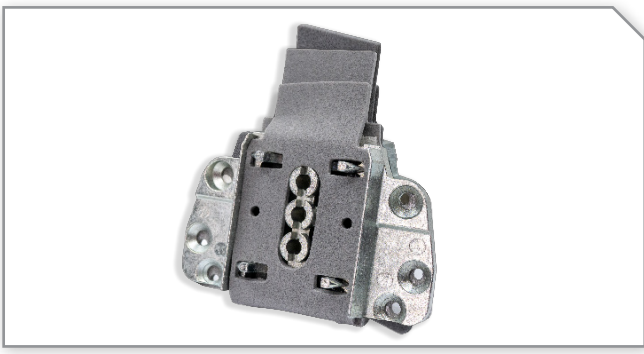

PROFINE 70 AD

Code		
PM-PRF-701	100 pcs.	6.24

PROFINE 70 AD

Code		
PM-PRF-702	100 pcs.	4.7



PROFINE 76 AD

Code		
PM-PRF-761-A	100 pcs.	5.202



PROFINE 76 AD

Code		
PM-PRF-761-B	100 pcs.	5.104

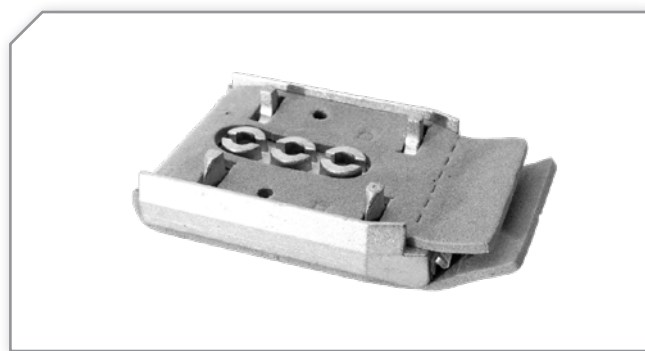

RAMPLAST SOLID 60

Code		
PM-RMP-601	100 pcs.	5.104

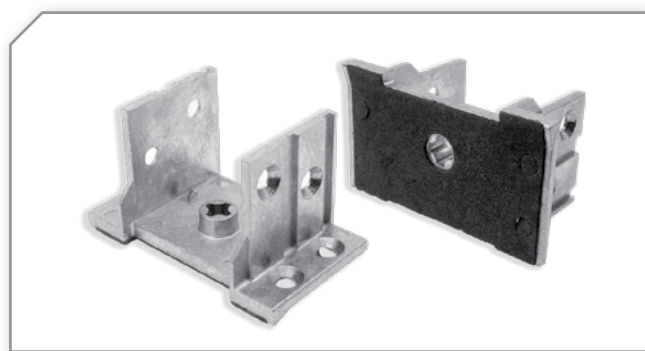

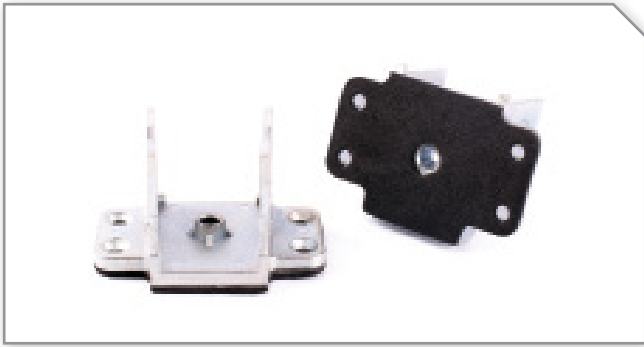

REHAU EURO DESIGN 70

Code		
PM-RH-701	100 pcs.	7.500

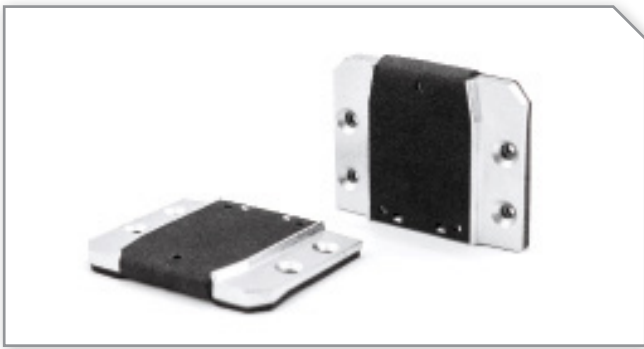

REHAU SYNEGO AD

Code		
PM-RH-80-1	100 pcs.	5.650



REHAU EURO DESIGN 86/GENEO

Code		
PM-RH-86-1	100 pcs.	6.640



REHAU EURO DESIGN 86/GENEO

Code		
PM-RH-86-2	100 pcs.	5.850

ROPLASTO 6002 AD

Code		
PM-RP-601	50 pcs.	2.460



SALAMANDER 2D AD

Code		
PM-SLM-601	100 pcs.	5.900



SALAMANDER BLUEVOLUTION 73 AD

Code		
PM-BRG-73	100 pcs.	7.860





SALAMANDER STREAMLINE 76 AD

Code		
PM-SLM-76-1	100 pcs.	8.490

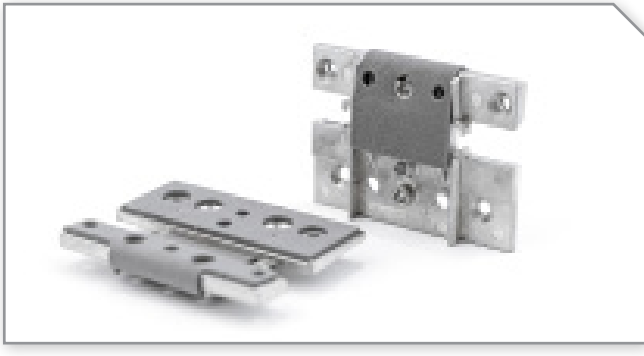



**SALAMANDER
BLUEVOLUTION 82 MD**

Code		
PM-SLM-82-1	50 pcs.	4.400



**SALAMANDER
BLUEVOLUTION 92 MD**

Code		
PM-SLM-92	50 pcs.	8.210

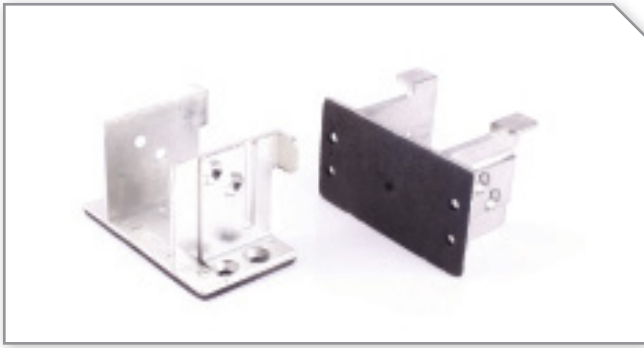

VEKA SOFTLINE 70 AD

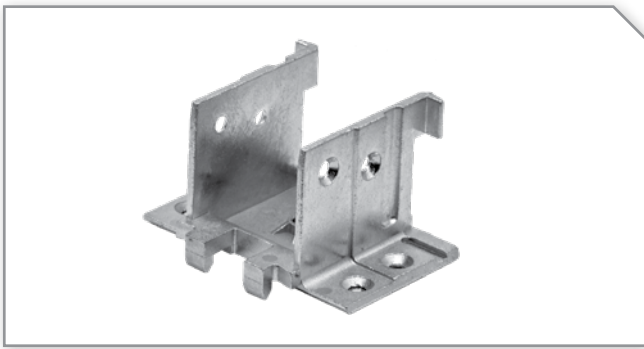

Code		
PM-VK-701	100 pcs.	10.150



VEKA 76 AD

Code		
PM-VK-761	100 pcs.	13.10

VEKA 76 MD

Code		
PM-VK-762	100 pcs.	7.620



VEKA SOFTLINE 82 AD

Code		
PM-VK-82-1	100 pcs.	8.565

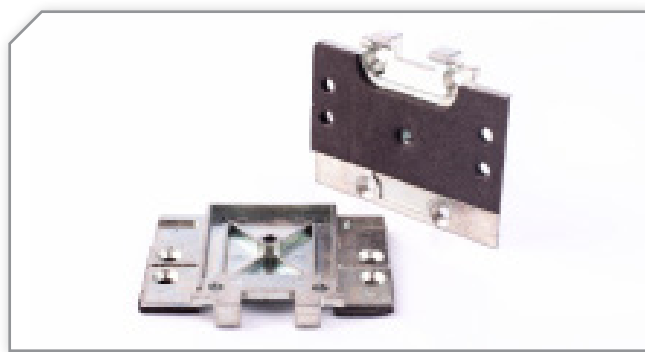



VEKA SOFTLINE 82 MD

Code		
PM-VK-82-2	100 pcs.	9.850



FIX MULLION CONNECTORS

Code			
PM-ALP-602	100 pcs.	7.500 Kg	ALUPLAST 60 mm AD
PM-ALP-85-2	100 pcs.	4.850 Kg	ALUPLAST 85 mm MD
PM-ALP-85-1	100 pcs.	2.900 Kg	ALUPLAST 85 mm MD
PM-ALP-702	100 pcs.	5.500 Kg	ALUPLAST 70 mm AD
PM-ALP-705	100 pcs.	13.056 Kg	ALUPLAST 70 mm AD
PM-ALP-803	100 pcs.	12.225 Kg	ALUPLAST 85 mm MD
PM-DC-601	100 pcs.	6.545 Kg	DECCO 60 mm AD
PM-DC-701	200 pcs.	9.670 Kg	DECCO 70 mm AD
PM-MX-601	100 pcs.	4.030 Kg	DECEUNINCK 60 mm AD
PM-ZDW-701	100 pcs.	6.400 Kg	DECEUNINCK 70 mm AD
PM-ET-601	100 pcs.	5.420 Kg	ETEM 60 mm AD
PM-EF-601	100 pcs.	5.500 Kg	EUROFASAT 60 mm AD
PM-EXT-601	100 pcs.	5.800 Kg	EXTRUPLAST 60 mm AD
PM-EFR-84	50 pcs.	5.965 Kg	INOUSIC 84 mm MD
PM-RH-601	100 pcs.	6.400 Kg	REHAU 60 mm AD
PM-RH-602	50 pcs.	2.700 Kg	REHAU 60 mm AD
PM-RP-701	50 pcs.	5.170 Kg	ROPLASTO 7001 AD
PM-RP-84	20 pcs.	1.800 Kg	ROPLASTO 7001 MD
PM-SLM-602	100 pcs.	5.750 Kg	SALAMANDER 60 mm AD
PM-SCH-822	150 pcs.	10.130 Kg	SCHÜCO 82 mm MD
PM-SCH-821	150 pcs.	12.350 Kg	SCHÜCO 82 mm MD
PM-TRP-601	100 pcs.	5.500 Kg	TERAPLAST 60 mm AD
PM-TRP-701	100 pcs.	7.270 Kg	TERAPLAST 70 mm AD
PM-VK-703	100 pcs.	9.950 Kg	VEKA 70 mm AD
PM-VK-82-3	100 pcs.	10.055 Kg	VEKA 82 mm MD
PM-VK-902	100 pcs.	7.860 Kg	VEKA 90 mm AD
PM-VV-701	100 pcs.	6.730 Kg	VIVA 70 mm AD
PM-VV-601	100 pcs.	5.250 Kg	VIVA 60 mm AD
PM-WS-701	100 pcs.	9.000 Kg	WEISS 72 mm AD

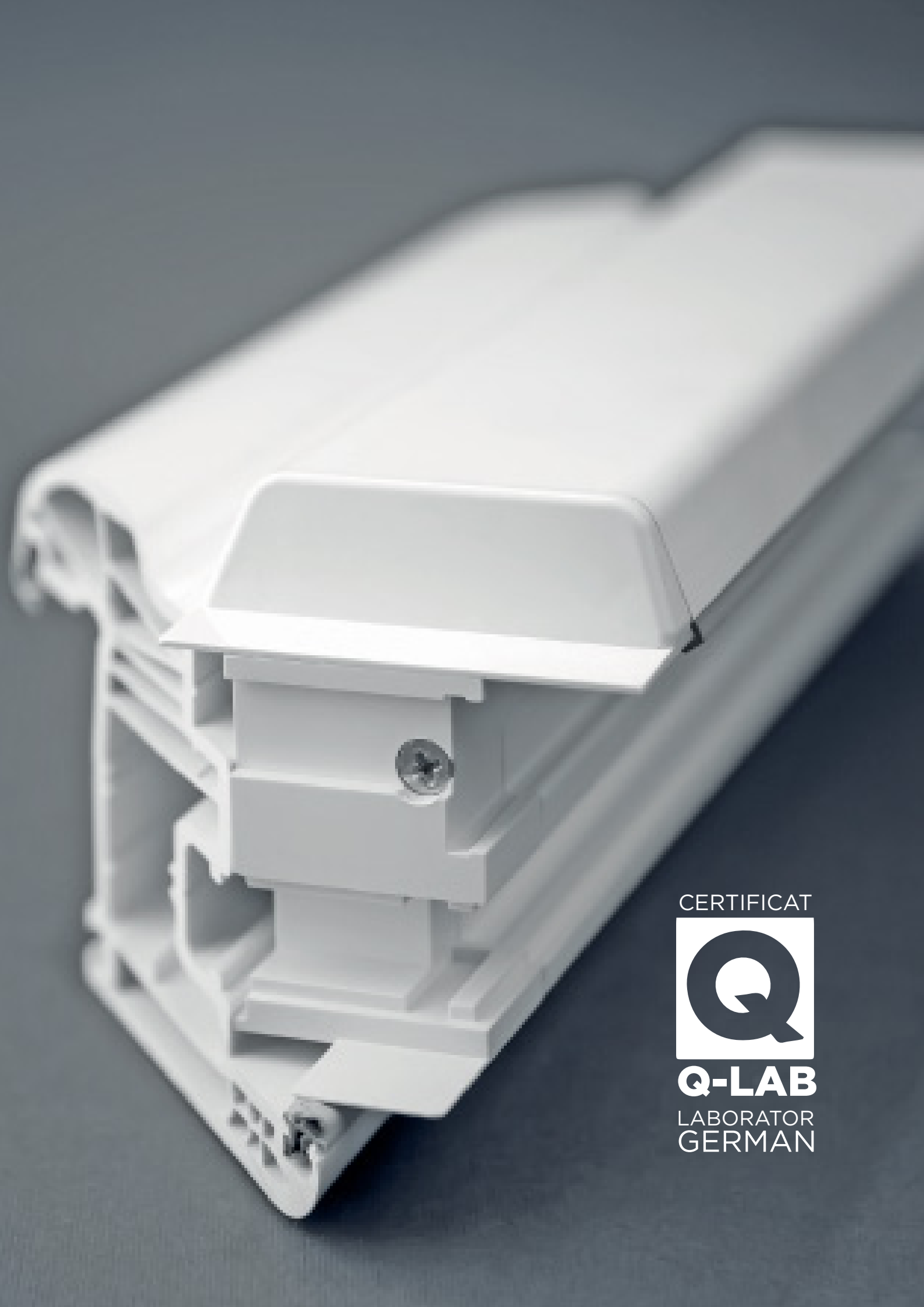

CERTIFICAT



Q-LAB

LABORATOR
GERMAN



MOBILE MULLION CAPS

are produced from Acrylonitrile Styrene Acrylate (ASA), with a high level of UV protection, from two parts, combining a large variety of colors.

“****” - Color / Ral

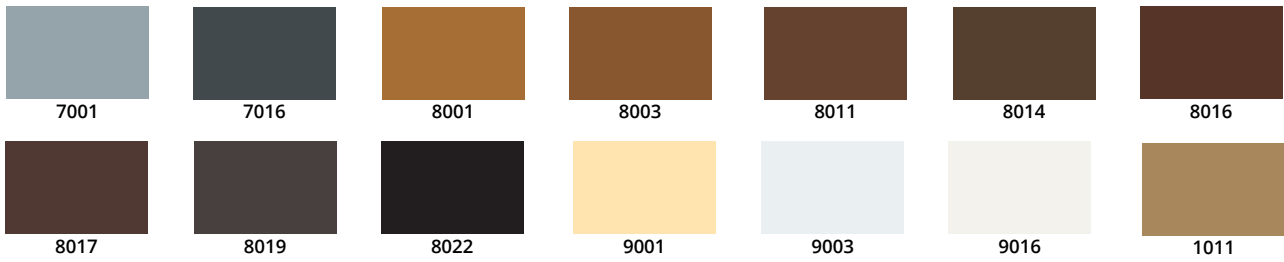



	7001	7016	8001	8003	8011	8014	8016	8017	8019	8022	9001	9003	9016	1011
7001														
7016														
8001														
8003														
8011														
8014														
8016														
8017														
8019														
8022														
9001														
9003														
9016														
1011														

MOBILE MULLION CAP ALUPLAST

Code			Cap	Profile
PM.AL170C.I****	84 set.	2.473	Interior	IDEAL 4000 CL
PM.AL170C.O****	84 set.	1.060	Exterior	IDEAL 4000 CL
PM.AL170O.I****	84 set.	2.473	Interior	IDEAL 4000 RL
PM.AL170O.O****	84 set.	1.060	Exterior	IDEAL 4000 RL
PM.AL170-5.I****	84 set.	2.473	Interior	IDEAL 5000 CL
PM.AL170-5.O****	84 set.	1.060	Exterior	IDEAL 5000 CL
PM.AL185.I****	60 set.	2.511	Interior	IDEAL 8000 MD
PM.AL185.O****	60 set.	1.077	Exterior	IDEAL 8000 MD





MOBILE MULLION CAP GEALAN

Code			Cap	Profile
PM.GL174.I****	84 set.	2.705	Interior	S 8000 AD
PM.GL174.O****	84 set.	1.159	Exterior	S 8000 AD
PM.GL182.I****	72 set.	2.318	Interior	S 9000 MD
PM.GL182.O****	72 set.	0.994	Exterior	S 9000 MD



MOBILE MULLION CAP PROFINE

Code			Cap	Profile
PM.PRF170C.I****	84 set.	2.743	Interior	PROFINE 70 AD
PM.PRF170C.O****	84 set.	1.060	Exterior	PROFINE 70 AD
PM.PR276.I****	84 set.	2.435	Interior	PROFINE 76 AD
PM.PR276.O****	84 set.	1.043	Exterior	PROFINE 76 AD
PM.PR176.**.I****	60 set.	2.317	Interior	PROFINE 76 MD
PM.PR176.**.O****	60 set.	0.995	Interior	PROFINE 76 MD



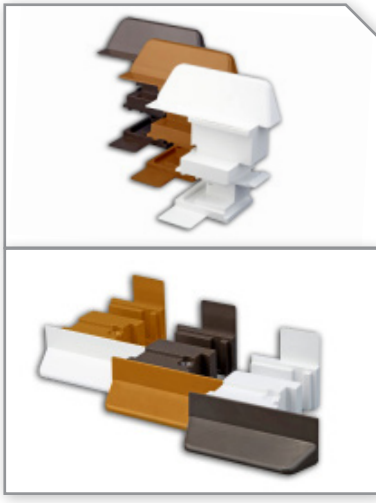

MOBILE MULLION CAP INOUTIC

Code			Cap	Profile
PM.NT171.I****	84 set.	2.781	Interior	ARCADE AD
PM.NT171.O****	84 set.	1.192	Exterior	ARCADE AD
PM.NT176.**.I****	72 set.	3.014	Interior	PRESTIGE MD
PM.NT176.**.O****	72 set.	1.292	Exterior	PRESTIGE MD
PM.NT184.**.I****	60 set.	2.801	Interior	EFORTE MD
PM.NT184.**.O****	60 set.	1.200	Exterior	EFORTE MD



MOBILE MULLION CAP REHAU



Code			Cap	Profile
PM.RH170C.I****	84 set.	2.164	Interior	EURO DESIGN CL 70 AD
PM.RH170C.O****	84 set.	0.928	Exterior	EURO DESIGN CL 70 AD
PM.RH170O.I****	84 set.	2.164	Interior	EURO DESIGN RL 70 AD
PM.RH170O.O****	84 set.	0.928	Exterior	EURO DESIGN RL 70 AD
PM.RH180.I****	72 set.	2.164	Interior	SYNEGO AD / MD
PM.RH180.O****	72 set.	0.927	Exterior	SYNEGO AD / MD
PM.RH186.I****	72 set.	2.550	Interior	GENEO MD
PM.RH186.O****	72 set.	1.093	Exterior	GENEO MD



MOBILE MULLION CAP SALAMANDER

Code			Cap	Profile
PM.SL176.I****	84 set.	2.570	Interior	STREAMLINE 76 AD
PM.SL176.O****	84 set.	1.101	Exterior	STREAMLINE 76 AD
PM.SL276.I****	48 set.	2.628	Interior	3D MD
PM.SL276.O****	48 set.	1.126	Exterior	3D MD
PM.BR173.I****	84 set.	1.893	Interior	BLUEEVOLUTION 73 AD
PM.BR173.O****	84 set.	0.812	Exterior	BLUEEVOLUTION 73 AD
PM.BR182.**.I****	60 set.	2.415	Interior	BLUEEVOLUTION 82 AD/MD
PM.BR182.**.O****	60 set.	1.035	Exterior	BLUEEVOLUTION 82 AD/MD
PM.SL192.**.I****	36 set.	2.936	Interior	BLUEEVOLUTION 92 MD
PM.SL192.**.O****	36 set.	1.258	Exterior	BLUEEVOLUTION 92 MD

**MOBILE MULLION CAP
VEKA**

Code			Cap	Profile
PM.VK170.I****	84 set.	2.705	Interior	SOFTLINE 70 AD
PM.VK170.O****	84 set.	1.159	Exterior	SOFTLINE 70 AD
PM.VK176.I****	84 set.	2.233	Interior	SOFTLINE 76 AD
PM.VK176.O****	84 set.	1.386	Exterior	SOFTLINE 76 AD
PM.VK270.I****	84 set.	2.705	Interior	SOFTLINE 70 AD-C
PM.VK270.O****	84 set.	1.159	Exterior	SOFTLINE 70 AD-C
PM.VK182.I****	84 set.	2.782	Interior	SOFTLINE 82 AD / 82 MD
PM.VK182.O****	84 set.	1.192	Exterior	SOFTLINE 82 AD / 82 MD







HANDLES

manufactured from top quality aluminium, in a wide variety of designs, sizes and colors, have a long-term resistance to the opening-closing process and meet the finest tastes of the end-user.

HANDLES

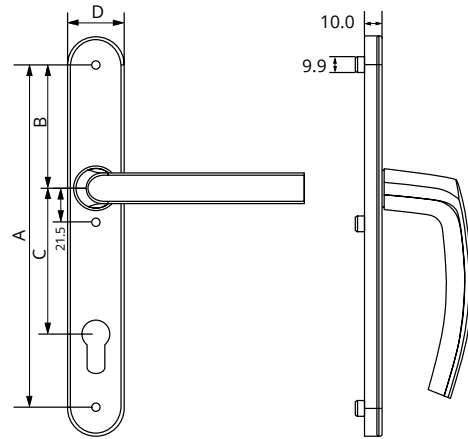

DOOR HANDLE BATI

Code			Type of lock	Springs	A	B	C	D	Dim. of square	Screw size
PMBT2163692.****	10 pcs.	9.250	Cylinder	Both sides	216 mm	80 mm	92 mm	36 mm	130 mm * 8 mm	90 mm * M6 * 3 pcs.

"****" - Color/ RAL

White 9016

Dark brown 8019

Silver EF01

Bronze EF04

Inox EF09

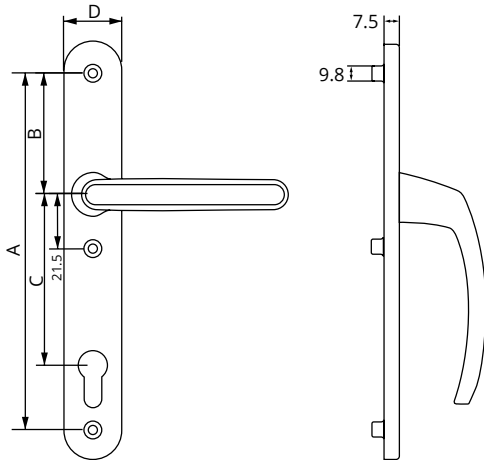

DOOR HANDLE FILIZ

Code			Type of lock	Springs	A	B	C	D	Dim. of square	Screw size
PMFL195**85.****	25 pcs.	12.050	Cylinder	Both sides	195 mm	65 mm	85 mm	25 / 28 / 35 mm	120 mm * 8 mm	80 mm * M5 * 2 pcs.
PMFL210**92.****	25 pcs.	12.050	Cylinder	Both sides	210 mm	80 mm	92 mm	25 / 28 / 35 mm	130 mm * 8 mm	90 mm * M5 * 2 pcs.
PMFL216**92.****	25 pcs.	12.050	Cylinder	Both sides	216 mm	78 mm	92 mm	28 mm / 35 mm	130 mm * 8 mm	90 mm * M5 * 3 pcs.
PMFL200*85.***	25 pcs.	12.050	Cylinder	Both sides	200 mm	65 mm	85 mm	30 mm	120 mm * 8 mm	80 mm * M5 * 2 pcs.
PMFL200*92.***	25 pcs.	12.050	Cylinder	Both sides	200 mm	65 mm	92 mm	30 mm	130 mm * 8 mm	90 mm * M5 * 2 pcs.

"****" - Color/ RAL

Light brown 8003

Dark brown 8019

White 9016

"***" - Color/ RAL

Silver EF01

Bronze EF04

"**" -

D 25 mm

D 28 mm

D 35 mm

"*" -

D 30 mm

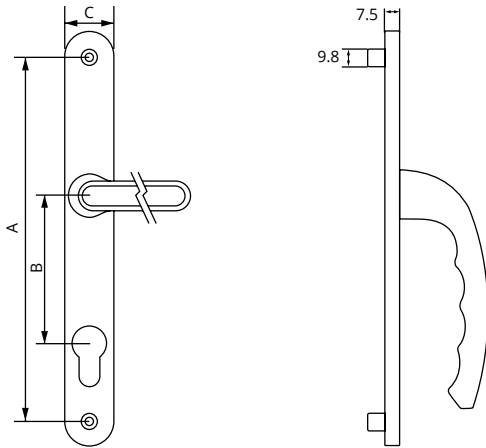

DOOR HANDLE SAFIR

Code			Type of lock	Springs	A	B	C	Dim. of square	Screw size
PMSF200**85.****	32 / 28 pcs.	13.350	Cylinder	Both sides	200 mm	85 mm	25 mm / 34 mm	120 mm * 8 mm	80 mm * M5 * 2 pcs.
PMSF200**92.****	32 / 28 pcs.	13.350	Cylinder	Both sides	200 mm	92 mm	25 mm / 34 mm	130 mm * 8 mm	90 mm * M5 * 2 pcs.

**** - Color/ RAL

White 9016
Light brown 8003

Dark brown 8019

** -

C 25 mm
C 34 mm

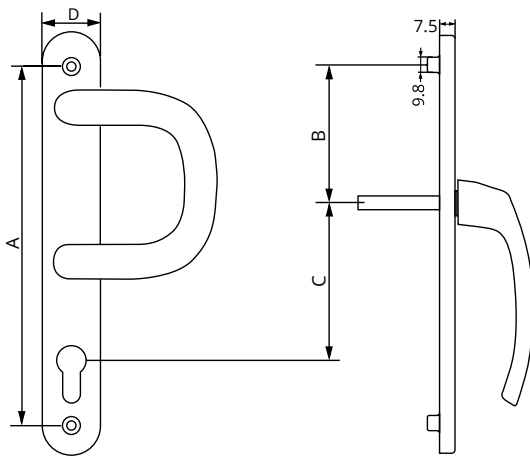

DOOR HANDLE FILIZ-D

Code			Type of lock	Springs	A	B	C	D	Dim. of square	Screw size
PMFD216**92.****	25 pcs.	14.360	Cylinder	One side	216 mm	78 mm	92 mm	35 mm	85 mm * 8 mm	90 mm * M5 * 3 pcs.

**** - Color/ RAL

White 9016

** -

D 35 mm

HANDLES

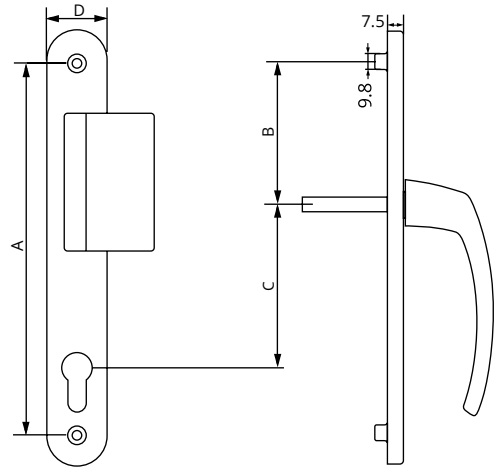

DOOR HANDLE FILIZ-Y

Code			Type of lock	Springs	A	B	C	D	Dim. of square	Screw size
PMFY216**92.****	25 pcs.	13.080	Cylinder	One side	216 mm	78 mm	92 mm	35 mm	85 mm * 8 mm	90 mm * M5 * 3 pcs.

"****" - Color/ RAL

White 9016

"****" - Color/ RAL

"**" -

D 35 mm



WINDOW HANDLE LOTUS ACUSTIC

Code			A	Screw size	Unghi deschidere
PMLOT453890.9016.AK	50 pcs.	9,25	38 mm	50 mm * M5 * 2 pcs.	90°
PMLOT453890.8019.AK	50 pcs.	9,25	38 mm	50 mm * M5 * 2 pcs.	90°

"****" - Color/ RAL

White 9016

Dark brown 8019

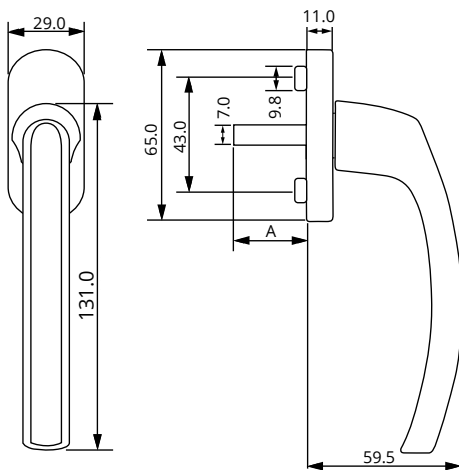

WINDOW HANDLE FILIZ

Code			A	Screw size	Unghi deschidere
PMFL45**90.****	50 pcs.	7.980	38 mm	45 mm * M5 * 2 pcs.	45°

"****" - Color/ RAL

White

Light brown

9016

8003

Dark brown 8019

Silver EF01

Bronze EF04

"**" -

A 38 mm

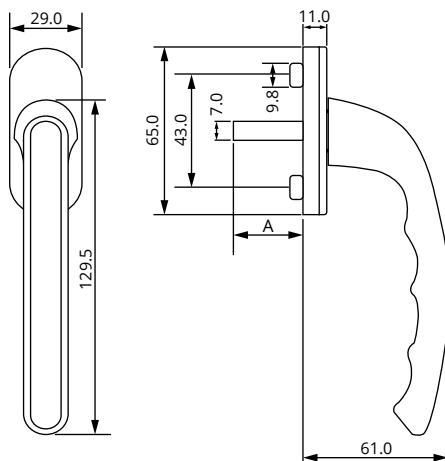

WINDOW HANDLE SAFIR

Code			A	Screw size	Unghi deschidere
PMSF403545.****	50 pcs.	7.450	35 mm	40 mm * M5 * 2 pcs.	45°
PMSF45**45.****	50 pcs.	7.450	38 mm	45 mm * M5 * 2 pcs.	45°

"****" - Color/ RAL

White 9016

Dark brown 8019

"**" -

A 38 mm

HANDLES

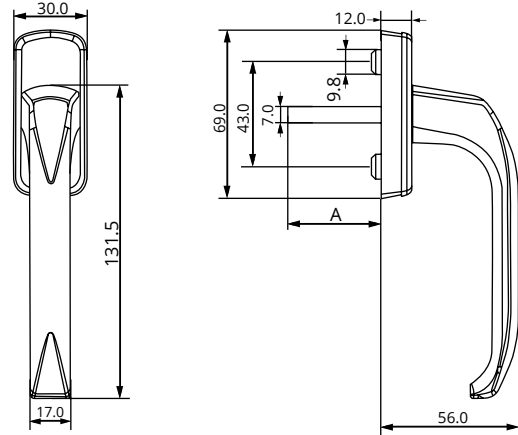

WINDOW HANDLE FLIPPER

Codee			A	Screw size	Unghi deschidere
PMFP403545.****	50 pcs.	6.830	35 mm	40 mm * M5 * 2 pcs.	45° / 90°
PMFP45**45.****	50 pcs.	6.830	38 mm	45 mm * M5 * 2 pcs.	45° / 90°

"****" - Color/ RAL

White 9016

Dark brown 8019

"**" -

A 38 mm

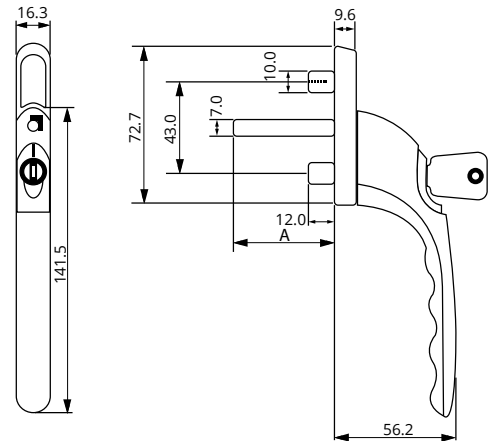

WINDOW HANDLE With/Without key SLIM

Code			A	Screw size	Unghi deschidere
PMSL.WK****_38	40 pcs.	10.420	38 mm	45 mm * M5 * 2 pcs.	45° / 90°
PMSL.WK****_44	40 pcs.	10.420	44 mm	55 mm * M5 * 2 pcs.	45° / 90°

"****" - Color/ RAL

White 9016

Dark brown 8019

"**" -

A 38 mm - without key

A 40 mm - with key

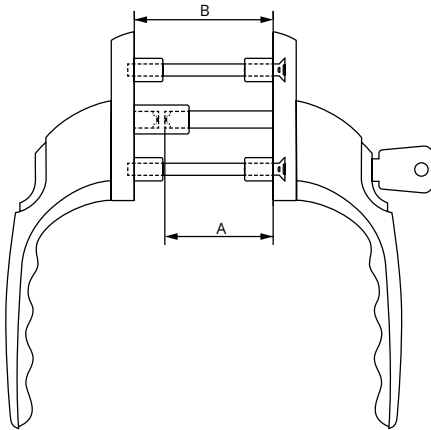

DOOR HANDLE With key SLIM

Code			A	Screw size	Unghi deschidere
PMSL.DK****.RD	16 pcs.	8.990	48 mm	62 mm * M5 * 2 pcs	90°
PMSL.DK****.LD	16 pcs.	8.990	48 mm	62 mm * M5 * 2 pcs.	90°
PMSL.DK****.RD	16 pcs.	8.990	58 mm	70 mm * M5 * 2 pcs.	90°
PMSL.DK****.LD	16 pcs.	8.990	58 mm	70 mm * M5 * 2 pcs.	90°

**** - Color/ RAL

White 9016

Dark brown 8019

*** -

A 48 mm

A 58 mm

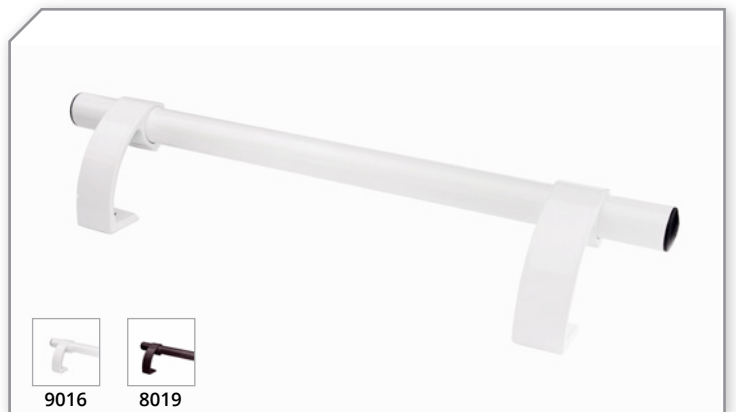
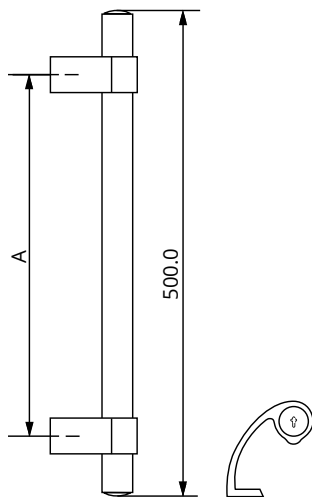

DOOR HANDLE OFFICE TYPE H

Code			A
PMOFH.3040****	12 pcs.	10.040	400 mm

**** - Color/ RAL

White

9016

Dark brown 8019

HANDLES

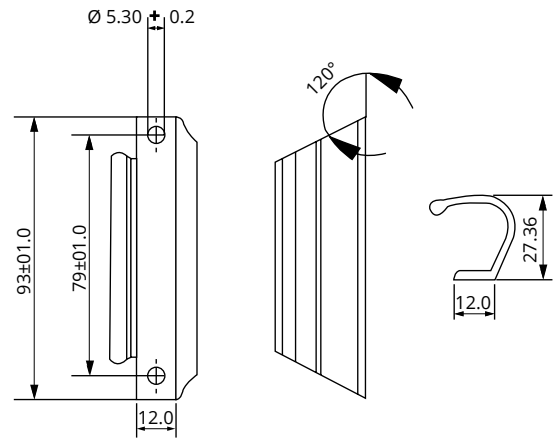
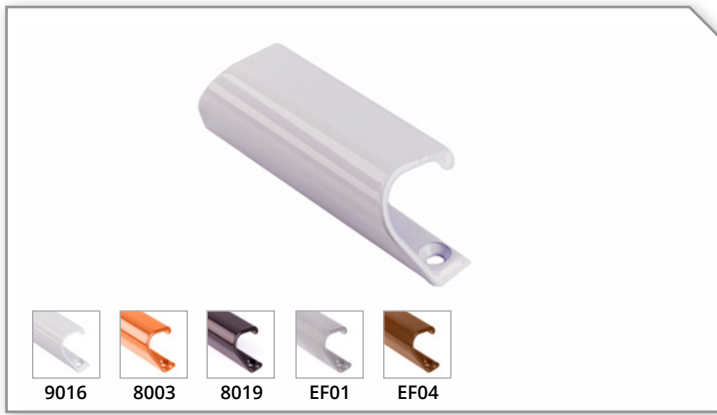

DOOR HANDLE BALCON TYPE C

Code		
PMBCC.0000.****	100 pcs.	10.510

"****" - Color/ RAL

White	9016	Dark brown	8019	Bronze	EF04
Light brown	8003	Silver	EF01		





HINGES

are made from high quality alloy, resistant to a maximum weight of 160 kg., with the possibility of three-way adjustment.

HINGES

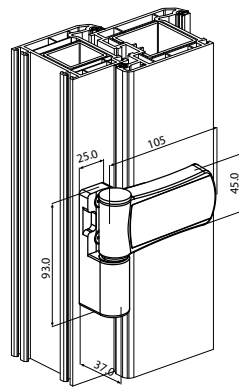
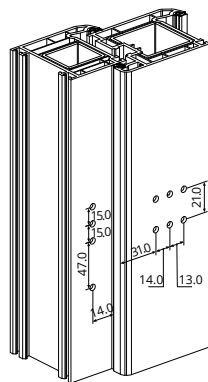
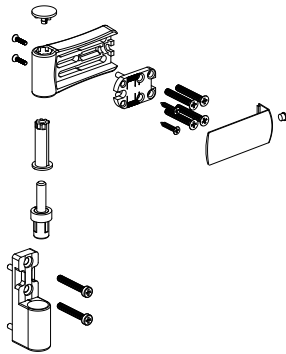
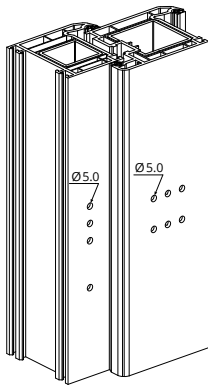
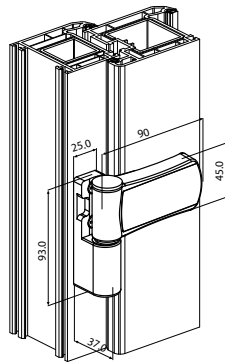
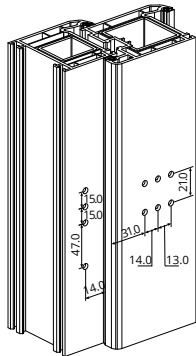
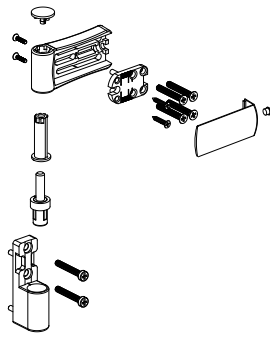
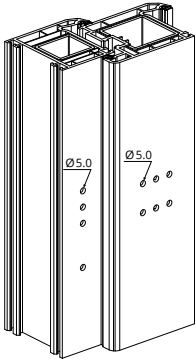

HINGE 3DT-90

Code		
PM3H90.****	24 pcs.	15.499

**** - Color/ RAL

- White 9016
- Light brown 8003
- Dark brown 8019



HINGE 3DT-120

Code		
PM3H120.****	24 pcs.	15.912

**** - Color/ RAL

- White 9016
- Light brown 8003
- Dark brown 8019

HINGES

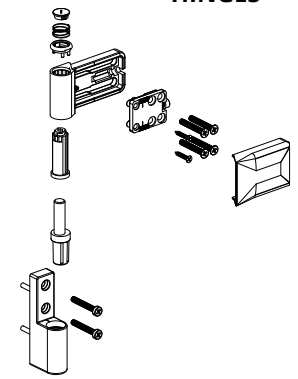
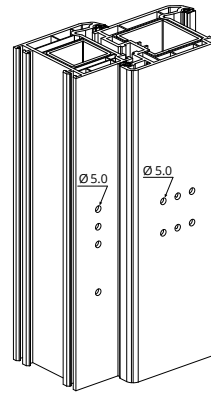

HINGE IQ-120

Code		
PMHIQ1208019	24 pcs.	14.110
PMHIQJ8003	24 pcs.	14.110
PMHIQJ9016	24 pcs.	14.110
PMHIQJBXTCA53	24 pcs.	14.110
PMHIQJEF01	24 pcs.	14.110

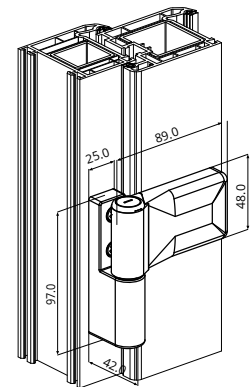
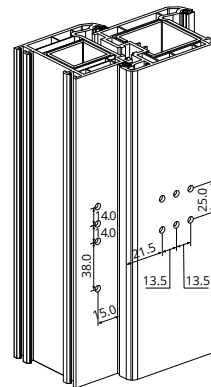

***** - Color/ RAL

- | | | | |
|-------------|------|--------|------|
| White | 9016 | Silver | EF01 |
| Light brown | 8003 | Bronze | EF04 |
| Dark brown | 8019 | | |

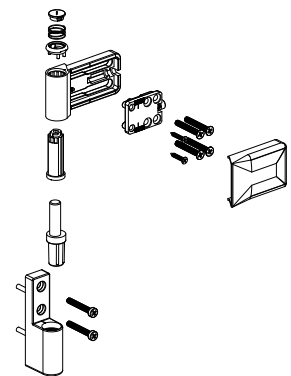
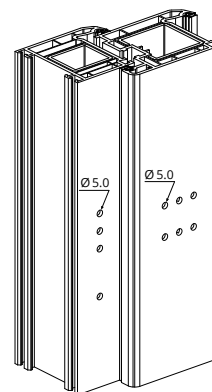

HINGE IQ-160

Code		
PM3H1601619.****	18 pcs.	14.850
PM3H1601922.****	18 pcs.	15.750

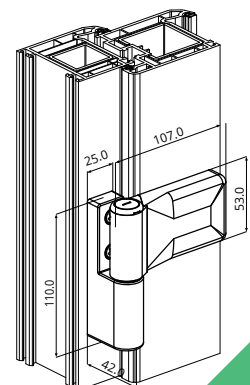
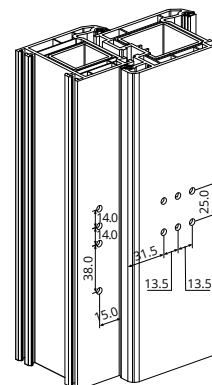

***** - Color/ RAL

- | | | | |
|-------------|------|--------|------|
| White | 9016 | Silver | EF01 |
| Light brown | 8003 | Bronze | EF04 |
| Dark brown | 8019 | | |

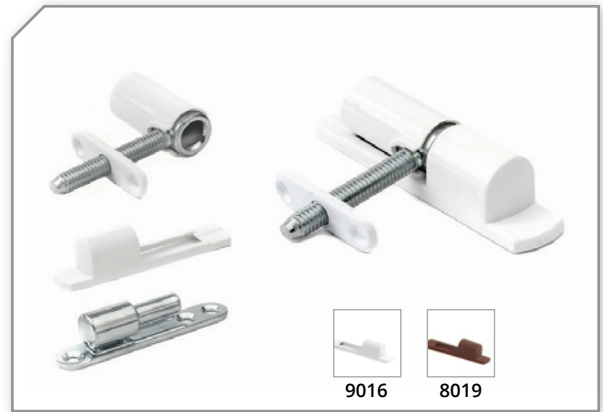
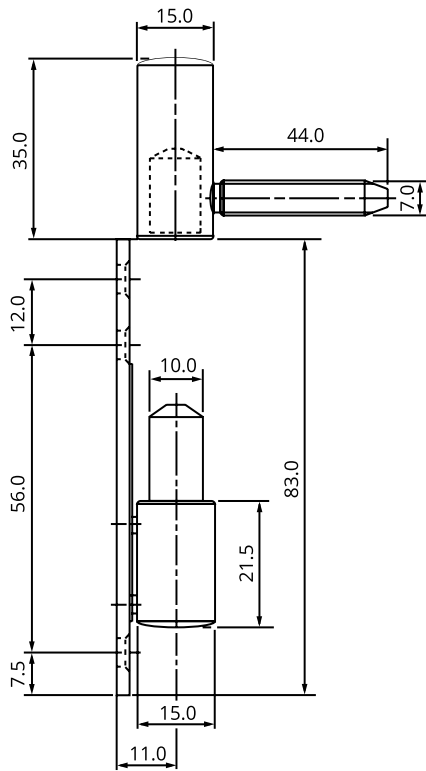

HINGE PM - SFS

Code		
PMSFSH.****	250 pcs.	28.570

"****" - Color/ RAL

- White 9016
- Dark brown 8019

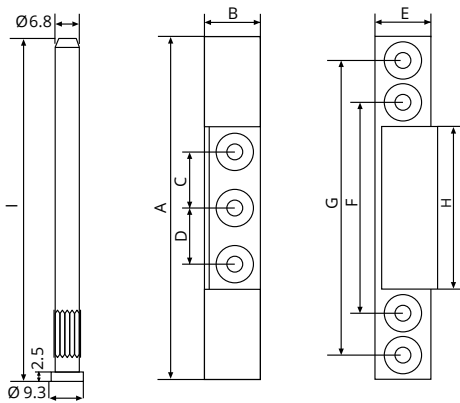

FIXED HINGE PM

Code			A	B	C / D	E	F	G	H	I
PMFH074KY.****	200 pcs.	15.350	74 mm	14 mm	10 mm	13 mm	36 mm	-	51 mm	73 mm
PMFH090KY.****	150 pcs.	13.950	90 mm	15 mm	15 mm	13 mm	58 mm	78 mm	41 mm	88 mm
PMFH100KY.****	150 pcs.	17.100	100 mm	14 mm	18 mm	14 mm	63 mm	84 mm	49 mm	98 mm

"****" - Color/ RAL

- White 9016
- Dark brown 8019



MIDDLE HIDDEN HINGE PM

Code	kg	Box	Profile
PM-AL-100	2.550	24 pcs.	ALUPLAST
PM-GL-100	2.550	24 pcs.	GEALAN
PM-PRF-100	2.550	24 pcs.	PROFINE 70 PROFINE 88
PM-NT-100	2.550	24 pcs.	INOUTIC 71 / 76
PM-RH-100	2.550	24 pcs.	REHAU
PM-SC-100	2.550	24 pcs.	SCHÜCO
PM-SL-100	2.550	24 pcs.	SALAMANDER 73 / 76
PM-SL-200	2.550	24 pcs.	SALAMANDER 82 / 92
PM-VK-100	2.550	24 pcs.	VEKA





LOCKS AND CYLINDERS

are produced from high quality stainless steel, offer high-level security and safety of the door on which are mounted

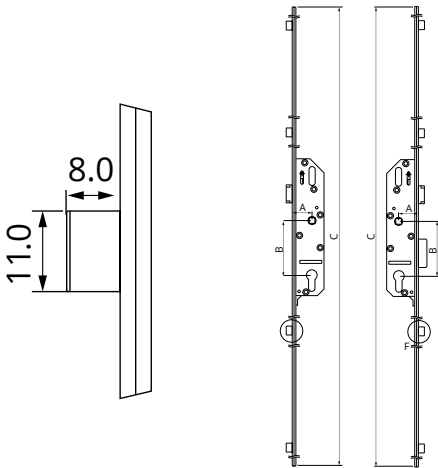

MULTIPOINT DOOR LOCK ELEPHANT

Code			Type of lock	Closing points	A	B	C
EP****.4P25.**NP	20 pcs.	20.800	Cylinder	4 Puncte	25 mm	85 mm / 92 mm	1600 mm / 1800 mm / 2000 mm
EP****.5P25.**NP	20 pcs.	20.900	Cylinder	5 Puncte	25 mm	85 mm / 92 mm	1600 mm / 1800 mm / 2000 mm
EP****.4P35.**NP	20 pcs.	21.250	Cylinder	4 Puncte	35 mm	85 mm / 92 mm	1600 mm / 1800 mm / 2000 mm
EP****.5P35.**NP	20 pcs.	21.350	Cylinder	5 Puncte	35 mm	85 mm / 92 mm	1600 mm / 1800 mm / 2000 mm

***** - Height

1600 mm 1800 mm

** - Center Cylinder/handle

B=85 mm B=92 mm

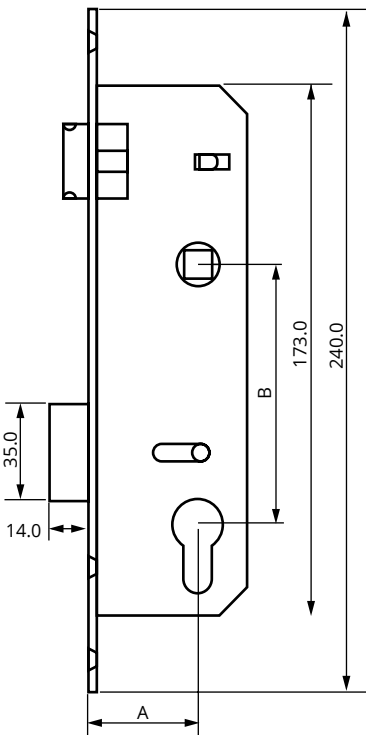

SIMPLE DOOR LOCK WITH TONGUE ELEPHANT

Code			Type of lock	A	B
EPSL1149.2585MM	40 pcs.	14.910	Cylinder	25 mm	85 mm
EPSL1149.2592MM	40 pcs.	15.090	Cylinder	25 mm	92 mm
EPSL1149.3585MM	40 pcs.	16.950	Cylinder	35 mm	85 mm
EPSL1149.3592MM	40 pcs.	17.130	Cylinder	35 mm	92 mm

CYLINDER PM 5 keys fingerprint

Code			A	B
PMCYL5KD40*50PG	10 pcs.	3.450	40 mm	50 mm
PMCYL5KD40*55PG	10 pcs.	3.600	40 mm	55 mm
PMCYL5KD45*45PG	10 pcs.	3.450	45 mm	45 mm
PMCYL5KD45*50PG	10 pcs.	3.600	45 mm	50 mm
PMCYL5KD45*55PG	10 pcs.	3.720	45 mm	55 mm
PMCYL5KD45*60PG	10 pcs.	3.920	45 mm	60 mm

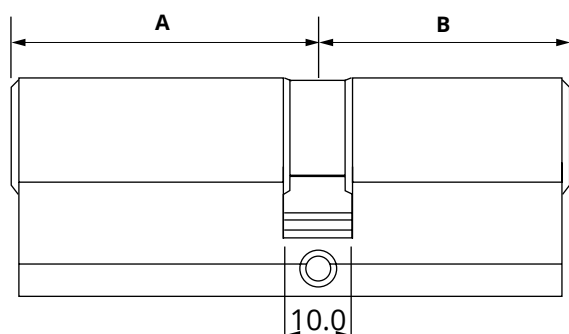

CYLINDER PM 3 keys

Code			A	B
PMCYL3KD40*45PG	10 pcs.	2.740	40 mm	40 mm
PMCYL3KD40*45PG	10 pcs.	2.840	40 mm	45 mm
PMCYL3KD40*50PG	10 pcs.	3.030	40 mm	50 mm
PMCYL3KD40*55PG	10 pcs.	3.170	40 mm	55 mm
PMCYL3KD45*45PG	10 pcs.	3.010	45 mm	45 mm
PMCYL3KD45*50PG	10 pcs.	3.180	45 mm	50 mm
PMCYL3KD45*55PG	10 pcs.	3.290	45 mm	55 mm
PMCYL3KD45*60PG	10 pcs.	3.450	45 mm	60 mm

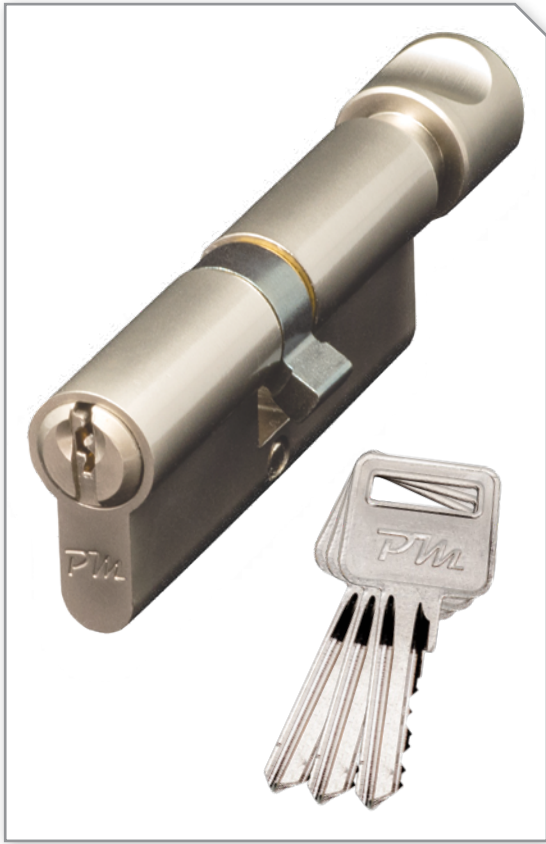

CYLINDER PM 3 keys butterfly



Code			A	B
PMCYL3KDF40*40PG	10 pcs.	3.280	40 mm	40 mm
PMCYL3KDF45*45PG	10 pcs.	3.520	45 mm	45 mm
PMCYL3KDF40*50PG	10 pcs.	3.450	40 mm	50 mm
PMCYL3KDF40*55PG	10 pcs.	3.600	40 mm	50 mm

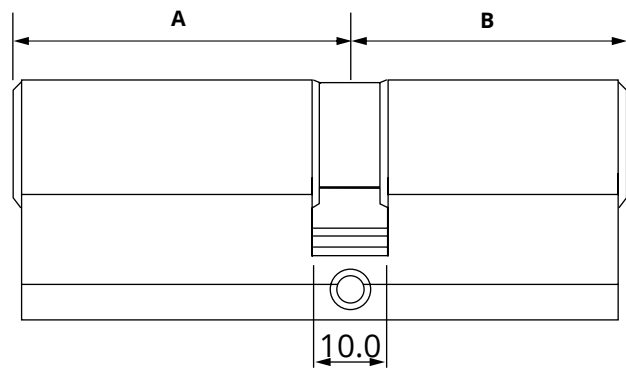

PTM

 pmtechnic.com

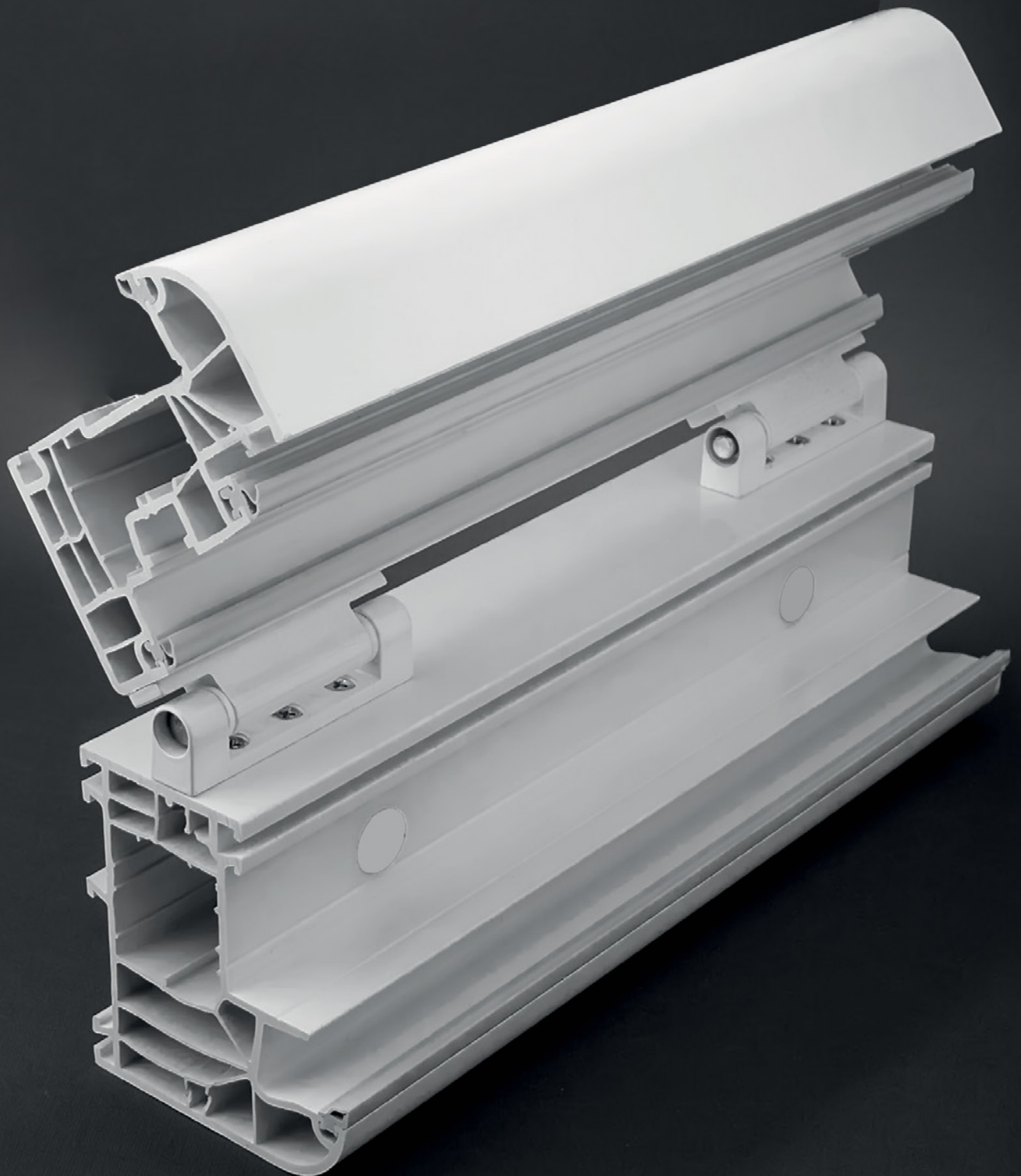

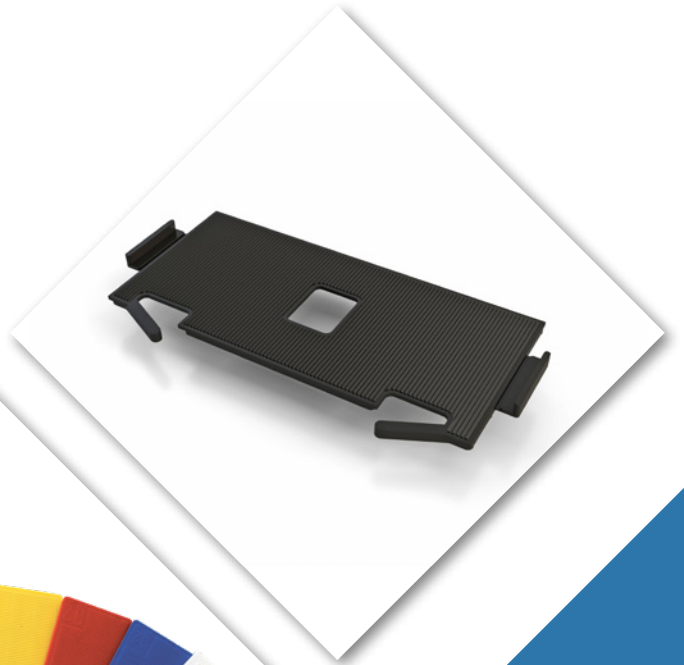



PLASTIC ACCESSORIES



are designed and made with carefully selected materials like: Acrylonitrile styrene acrylate (ASA) and polypropylene (PP).

INSECT SCREEN STRICKER

Code		
PMFS.PLLK.**	100 pcs.	0.880



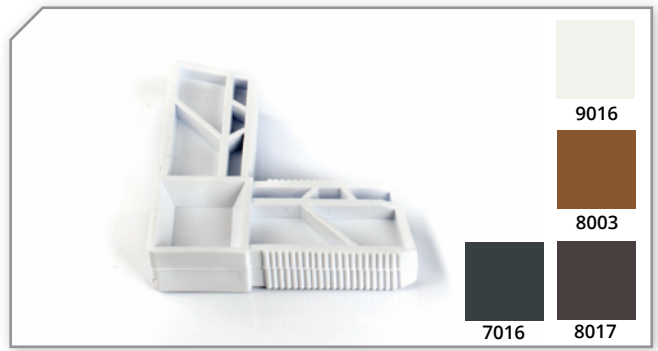

INSECT SCREEN PLASTIC CORNER

Code		
PMFS.PLCR.**	100 pcs.	1.450





INSECT SCREEN GASKET

Code		
PMFS.TPGK.**	100 m	2.000



DEVICE FOR GASKET

Code		
PMFS.DVGK.	30 pcs.	1.098





INSECT SCREEN

Code		
PMFS.NT080	24 m ²	3.135
PMFS.NT100	30 m ²	3.600
PMFS.NT120	36 m ²	4.665
PMFS.NT140	42 m ²	5.450
PMFS.NT160	48 m ²	6.269



INSECT SCREEN HANDLE

Code		
PMFS.PLDH.**	100 pcs.	0.830



UNIVERSAL STIFFENING CORNER FOR SCREEN HANDLE

Code	Usage			
PMSC.17*25.**	plasă insecte	17 mm/25 mm	100 pcs.	0.5



INSECT SCREEN HINGE

Code		
PMFS.PLHG.**	100 pcs.	0.901

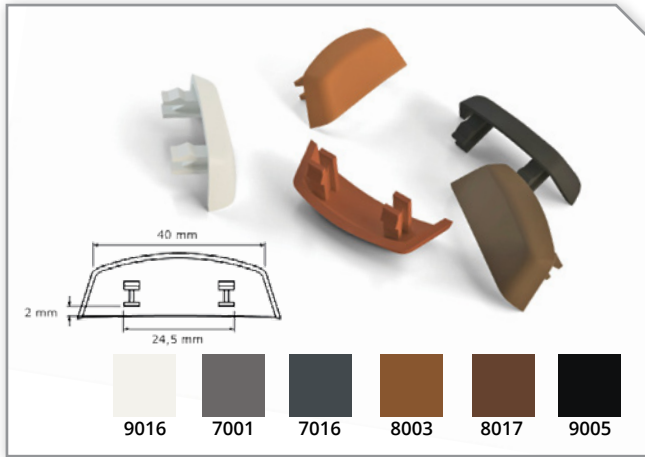

WATER SLOT CAPS

Code	Color - RAL		
PMDC1487160	anthracite 7016	1000 pcs.	1.260
PMDC1487001	silver 7001	1000 pcs.	1.260
PMDC1488030	Light brown 8003	1000 pcs.	1.260
PMDC1488170	dark brown 8017	1000 pcs.	1.260
PMDC1489160	white 9016	1000 pcs.	1.260
PMDC1489050	black 9005	1000 pcs.	1.260

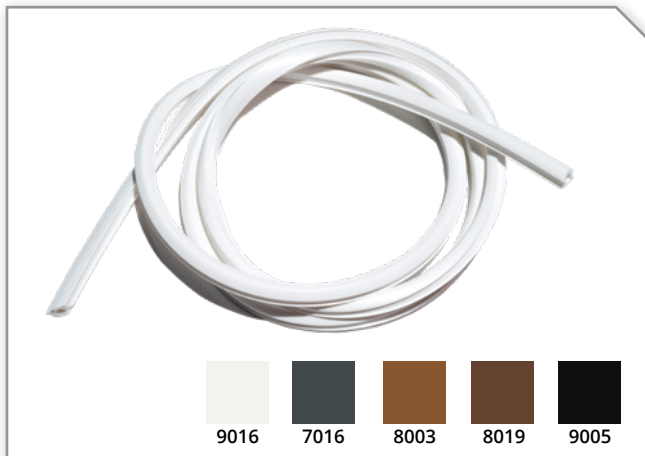

MASKING GASKET



Code	Color - RAL		
PMGWH9023013	white 9016	250 m	5.000
PMGAN9023043	anthracite 7016	250 m	5.000
PMGBR9023023	dark brown 8019	250 m	5.000
PMGBK9023053	black 9005	250 m	5.000
PMGGO9023034	light brown 8003	250 m	5.000



UNIVERSAL CAP FOR INSECT SCREENS

Code	Usage			
PMDPIS17259016	montant	17 mm/25 mm	30 pcs.	0.08
PMDPIS172578019	montant	17 mm/25 mm	30 pcs.	0.08

DOWEL PLUGS $\varnothing 13$

Code	Color - RAL		
PMMC1639161	anthracite 7016	1000 pcs.	1.000
PMMC1639161	Light brown 8003	1000 pcs.	1.000
PMMC1638031	dark brown 8017	1000 pcs.	1.000
PMMC1638111	white 9016	1000 pcs.	1.000

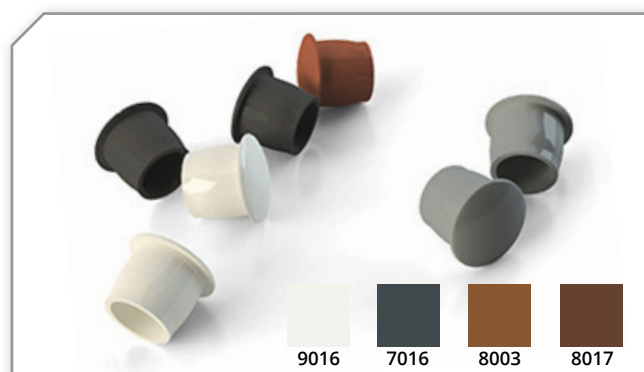



LEVER FOR FIX GLAZING BRIDGES

Code		
PMADGB02LV	1 pcs.	0.362





FIX GLAZING BRIDGE 30 mm

Code	Thick-ness		
PM.FXGB.30.1.100	1 mm	1000 pcs.	3.000
PM.FXGB.30.2.100	2 mm	1000 pcs.	3.100
PM.FXGB.30.3.100	3 mm	1000 pcs.	3.700
PM.FXGB.30.4.100	4 mm	1000 pcs.	4.800
PM.FXGB.30.5.100	5 mm	1000 pcs.	7.900
PM.FXGB.30.6.100	6 mm	1000 pcs.	8.000



FIX GLAZING BRIDGE 32 mm

Code	Thick-ness		
PM.FXGB.32.1.100	1 mm	1000 pcs.	3.094
PM.FXGB.32.2.100	2 mm	1000 pcs.	4.222
PM.FXGB.32.3.100	3 mm	1000 pcs.	4.992
PM.FXGB.32.4.100	4 mm	1000 pcs.	5.738
PM.FXGB.32.5.100	5 mm	1000 pcs.	6.600
PM.FXGB.32.6.100	6 mm	1000 pcs.	7.400





FIX GLAZING BRIDGE
40 mm

Code	Thick-ness		
PM.FXGB.40.1.100	1 mm	1000 pcs.	3.620
PM.FXGB.40.2.100	2 mm	1000 pcs.	5.130
PM.FXGB.40.3.100	3 mm	1000 pcs.	5.810
PM.FXGB.40.4.100	4 mm	1000 pcs.	6.800
PM.FXGB.40.5.100	5 mm	1000 pcs.	8.000
PM.FXGB.40.6.100	6 mm	1000 pcs.	9.400



FIX GLAZING BRIDGE
48 mm

Code	Thick-ness		
PM.FXGB.48.1.100	1 mm	500 pcs.	1.632
PM.FXGB.48.2.100	2 mm	500 pcs.	2.862
PM.FXGB.48.3.100	3 mm	500 pcs.	3.732
PM.FXGB.48.4.100	4 mm	500 pcs.	4.320
PM.FXGB.48.5.100	5 mm	500 pcs.	5.632
PM.FXGB.48.6.100	6 mm	500 pcs.	6.512



FIX GLAZING BRIDGE
50 mm

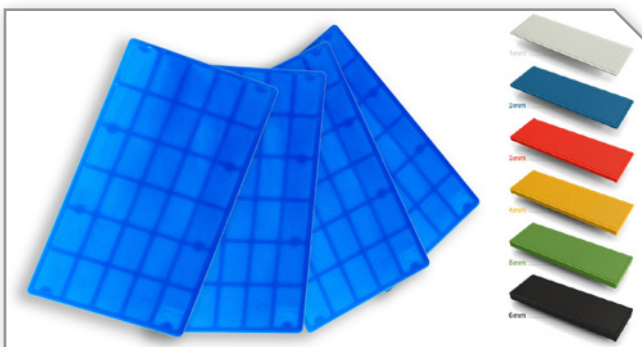

Code	Thick-ness		
PM.FXGB.50.1.100	1 mm	500 pcs.	2.604
PM.FXGB.50.2.100	2 mm	500 pcs.	3.654
PM.FXGB.50.3.100	3 mm	500 pcs.	4.014
PM.FXGB.50.4.100	4 mm	500 pcs.	4.980
PM.FXGB.50.5.100	5 mm	500 pcs.	5.700
PM.FXGB.50.6.100	6 mm	500 pcs.	6.100



FIX GLAZING BRIDGE
52 mm



Code	Thick-ness		
PM.FXGB.52.1.100	1 mm	500 pcs.	2.708
PM.FXGB.52.2.100	2 mm	500 pcs.	3.800
PM.FXGB.52.3.100	3 mm	500 pcs.	4.175
PM.FXGB.52.4.100	4 mm	500 pcs.	5.179
PM.FXGB.52.5.100	5 mm	500 pcs.	5.928
PM.FXGB.52.6.100	6 mm	500 pcs.	6.344

GLASS BRIDGES
ALUPLAST IDEAL 4000/5000

Code	Usage	Type			
PMGB1201200	sash/ frame	flex	46 mm	1000 pcs.	7.800





GLASS BRIDGES
ALUPLAST MULTIFALZ

Code	Usage	Type			
PMGB1202100	sash	classic	41 mm	1000 pcs.	7.500



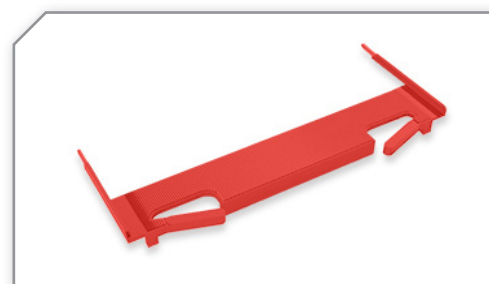

GLASS BRIDGES
ALUPLAST 7000/8000 MULTIFALZ

Code	Usage	Type			
PMGB1201600	sash	flex	13 mm	1000 pcs.	2.500



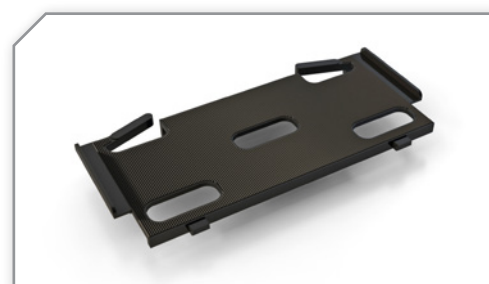

GLASS BRIDGES
GEALAN S7000/S8000

Code	Usage	Type			
PMGB1212210	sash/ frame	flex	52 mm	1000 pcs.	7.800





GLASS BRIDGES
GEALAN S9000

Code	Usage	Type			
PMGB1212320	sash	smart	57 mm	1000 pcs.	12.000





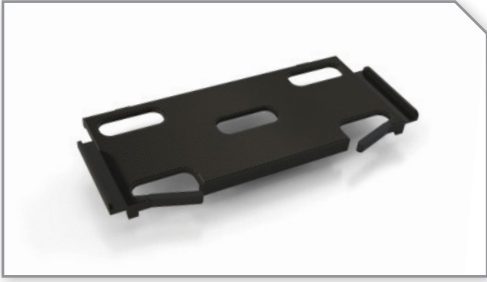

**GLASS BRIDGES
INOUTIC ARCADE**

Code	Usage	Type			
PMGB1214105	sash	classic	25 mm	500 pcs.	3.000



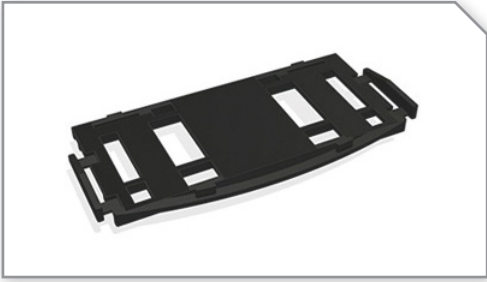

**GLASS BRIDGES
PROFINE 70**

Code	Usage	Type			
PMGB1228200	sash/ frame	classic	43 mm	1000 pcs.	7.600



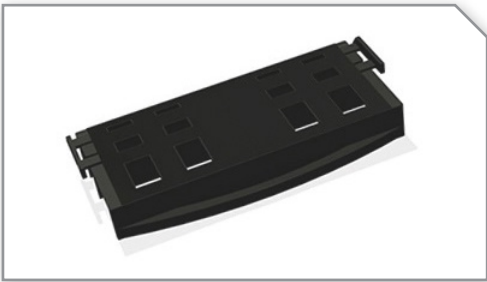

**GLASS BRIDGES
PROFINE 76**

Code	Usage	Type			
PMGB1232300	sash	classic	53 mm	1000 pcs.	8.200





**GLASS BRIDGES
PROFINE 76**

Code	Usage	Type			
PMGB1232405	frame	classic	53 mm	500 pcs.	7.000



**GLASS BRIDGES
REHAU BASIC/ED60**

Code	Usage	Type			
PMGB1221100	sash/ frame	classic	36 mm	1000 pcs.	8.000

GLASS BRIDGES
REHAU BRILLANT 70

Code	Usage	Type			
PMGB1221210	sash/ frame	flex	46 mm	1000 pcs.	6.800

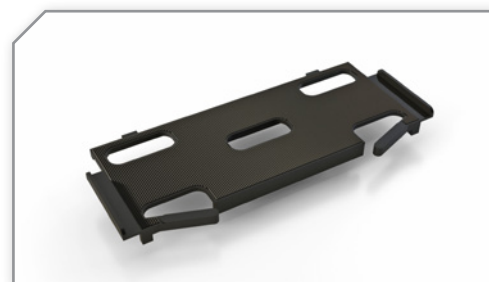

GLASS BRIDGES
REHAU SYNEGO

Code	Usage	Type			
PMGB1221400	sash	classic	53 mm	1000 pcs.	6.800



GLASS BRIDGES
SALAMANDER BLUEVOLUTION 73

Code	Usage	Type			
PMGB1206110	sash/ frame	classic	51 mm	1000 pcs.	10.600



GLASS BRIDGES
SALAMANDER BLUEVOLUTION 82

Code	Usage	Type			
PMGB1205210	sash	smart	57 mm	1000 pcs.	10.000

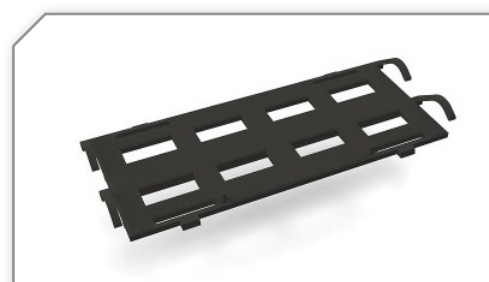



GLASS BRIDGES
SALAMANDER BLUEVOLUTION 82

Code	Usage	Type			
PMGP1205200	sash	flex	57 mm	1000 pcs.	10.100

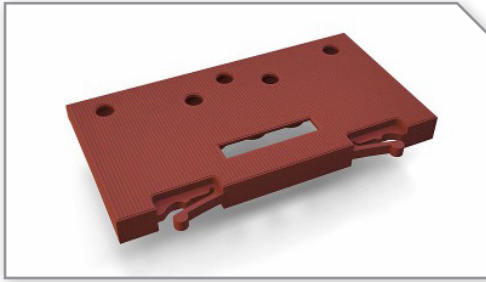



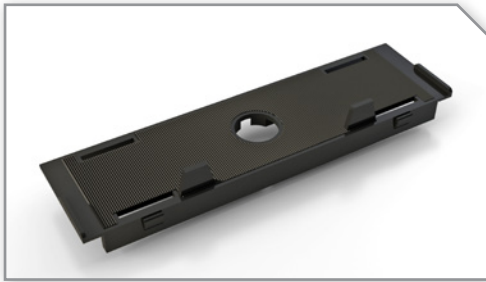

**GLASS BRIDGES
SALAMANDER BLUEVOLUTION 92**

Code	Usage	Type			
PMGP1205105	sash	flex	65 mm	500 pcs.	6.500



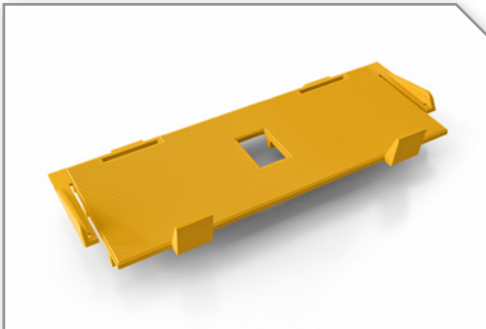

**GLASS BRIDGES
SALAMANDER 2D**

Code	Usage	Type			
PMGB1223100	sash/ frame	classic	32 mm	1000 pcs.	8.600





**GLASS BRIDGES
SALAMANDER STREAMLINE 76**

Code	Usage	Type			
PMGB1223205	sash/ frame	classic	49 mm	1000 pcs.	5.600



**GLASS BRIDGES
VEKA SOFTLINE 70 AD**

Code	Usage	Type			
PMGB1228200	sash/ frame	flex	47 mm	1000 pcs.	6.600

GLASS BRIDGES
VEKA 76 X-LINE

Code	Usage	Type			
PMGB1228725	sash	classic	47 mm	1000 pcs.	7.400



GLASS BRIDGES
VEKA 76 FRAME

Code	Usage	Type			
PMGB1228735	frame	classic	47 mm	1000 pcs.	7.400

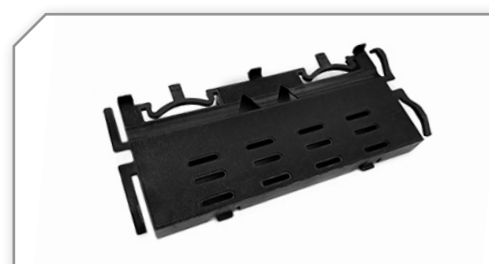

GLASS BRIDGES
VEKA SOFTLINE 82

Code	Usage	Type			
PMGB1228500	sash	classic	58 mm	1000 pcs.	7.800

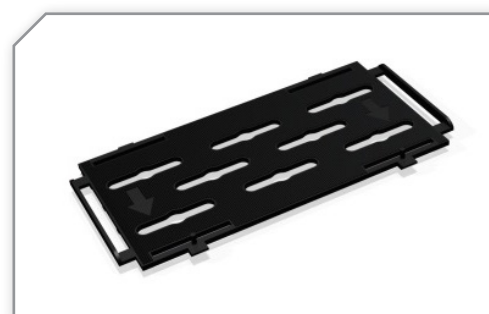

GLASS BRIDGES
VEKA SOFTLINE 82

Code	Usage	Type			
PMGB1228605	frame	classic	57 mm	500 pcs.	7.500

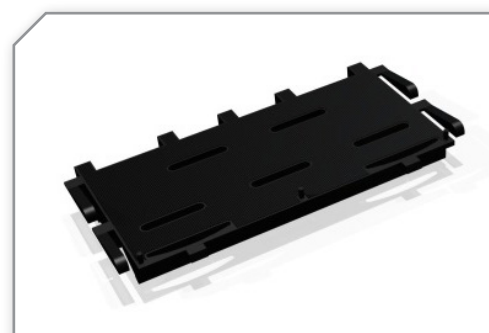



RUNNERS ALUPLAST

Code	Usage		Color		
PM2001203	frame	33 mm/ 17 mm	white 9016	250 pcs.	1.150
PM2001213	frame	33 mm/ 17 mm	dark brown 8011	250 pcs.	1.150



RUNNERS GEALAN S7000/8000

Code	Usage		Color		
PM2012103	frame	32 mm/15 mm	white 9016	250 pcs.	1.150
PM2012113	frame	32 mm/15 mm	dark brown 8011	250 pcs.	1.150



RUNNERS INOUTIC PRESTIGE

Code	Usage		Color		
PM2014103	frame	26 mm/16 mm	white 9016	250 pcs.	1.150



RUNNERS PROFINE 70

Code	Usage		Color		
PM2016103	frame	29 mm/16 mm	white 9016	250 pcs.	1.000
PM2016113	frame	29 mm/16 mm	dark brown 8011	250 pcs.	1.000

RUNNERS PROFINE 76

Code	Usage		Color		
PM2032103	frame	31 mm/16 mm	white 9016	250 pcs.	1.280



RUNNERS REHAU

Code	Usage		Color		
PM2021203	frame	40 mm/17 mm	white 9016	250 pcs.	1.150
PM2021213	frame	40 mm/17 mm	dark brown 8011	250 pcs.	1.160



RUNNERS SALAMANDER

Code	Usage		Color		
PM2023103	frame	34 mm/16 mm	white 9016	250 pcs.	1.120
PM2023113	frame	34 mm/16 mm	dark brown 8011	250 pcs.	1.120
PM2023163	frame	34 mm/16 mm	anthracite 7016	250 pcs.	1.120

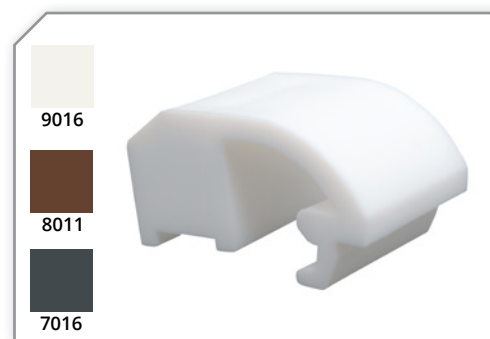



RUNNERS SALAMANDER BLUEVOLUTION 73

Code	Usage		Color		
PM2006103	frame	37 mm/15 mm	white 9016	250 pcs.	1.000
PM2006113	frame	37 mm/15 mm	dark brown	250 pcs.	1.200

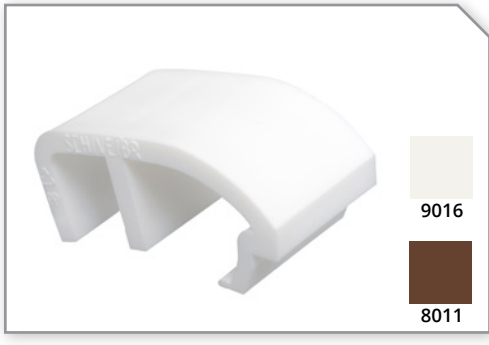





**RUNNERS
VEKA TYPE I**

Code	Usage		Color		
PM2028603	frame	37 mm/15 mm	white 9016	250 pcs.	1.150
PM2028613	frame	37 mm/15 mm	dark brown 8011	250 pcs.	1.150



**RUNNERS
VEKA TYPE II**

Code	Usage		Color		
PM2028203	frame	46 mm/15 mm	white 9016	250 pcs.	1.120
PM2028213	frame	46 mm/15 mm	dark brown 8011	250 pcs.	1.120

PTM

 pmtechnic.com





METAL ACCESSORIES

manufactured from high-quality materials like:
zamak 5 and stainless steel.

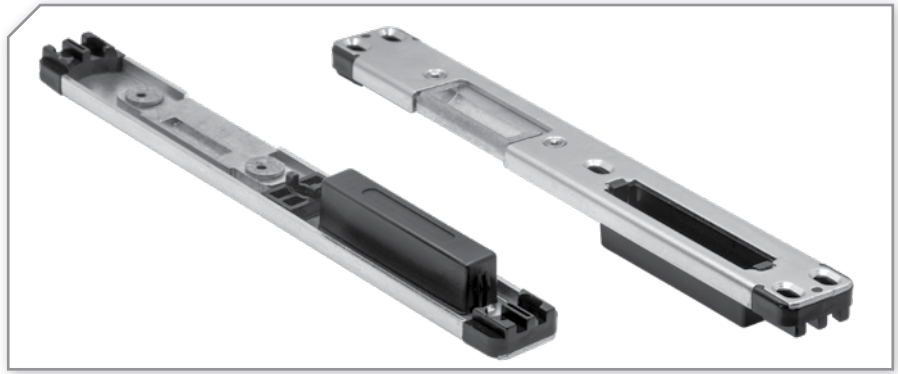

COUNTER PLATE PM

Code			
PMCPFRAMERAL	50	6.85	ALUPLAST RIGHT
PMCPFRAMELAL	50	6.85	ALUPLAST LEFT
PMCPFRAMERBE73	50	6.85	BLUEEVOLUTION 73 RIGHT
PMCPFRAMELBE73	50	6.85	BLUEEVOLUTION 73 LEFT
PMCPFRAMERBE82/92	50	6.85	BLUEEVOLUTION 82/92 RIGHT
PMCPFRAMELBE82/92	50	6.85	BLUEEVOLUTION 82/92 LEFT
PMCPFRAMERDE	50	6.85	DECCO RIGHT
PMCPFRAMELDE	50	6.85	DECCO LEFT
PMCPFRAMERGL	50	6.85	GEALAN RIGHT
PMCPFRAMELGL	50	6.85	GEALAN LEFT
PMCPFRAMERIN	50	6.85	INOUTIC RIGHT
PMCPFRAMELIN	50	6.85	INOUTIC LEFT
PMCPSTPRKM	50	6.85	KOMMERLING RIGHT
PMCPSTPLKM	50	6.85	KOMMERLING LEFT
PMCPFRAMERPR	50	6.85	PROFINE RIGHT
PMCPFRAMELPR	50	6.85	PROFINE LEFT
PMCPFRAMERRH70	50	6.85	REHAU 70 RIGHT
PMCPFRAMELRH70	50	6.85	REHAU 70 LEFT
PMCPFRAMERRH	50	6.85	REHAU RIGHT
PMCPFRAMELRH	50	6.85	REHAU LEFT
PMCPFRAMERSL	50	6.85	SALAMANDER RIGHT
PMCPFRAMELSL	50	6.85	SALAMANDER LEFT
PMCPFRAMERVK70/76	50	6.85	VEKA 70/76 RIGHT
PMCPFRAMELVK70/76	50	6.85	VEKA 70/76 LEFT

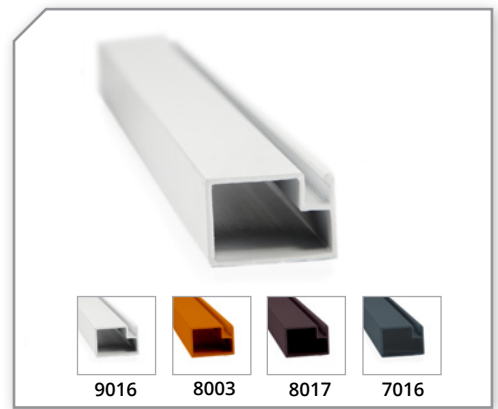

ALUMINUM PROFILE 17x25 FOR INSECT SCREEN

Code		
PMAL.PR1625.**	20 * 6 m	18.250

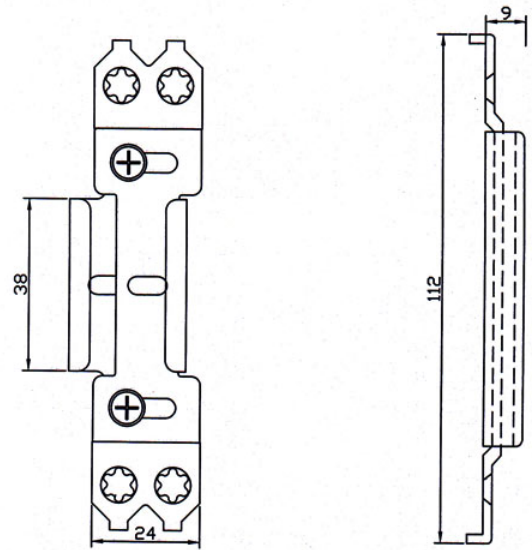
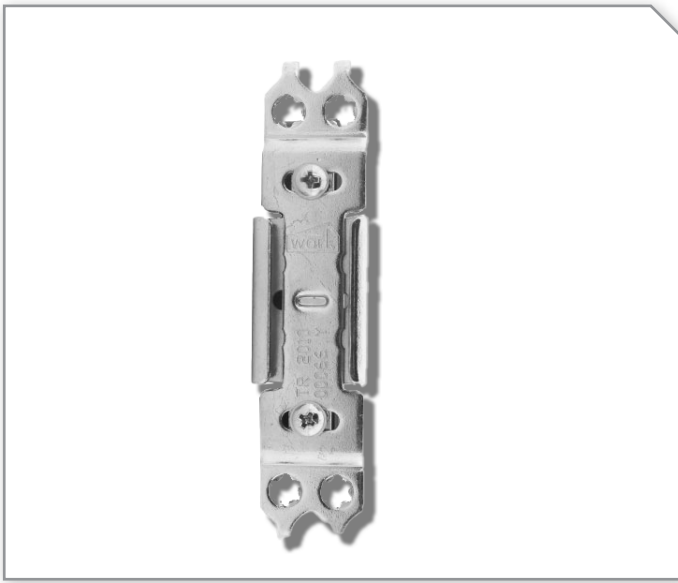



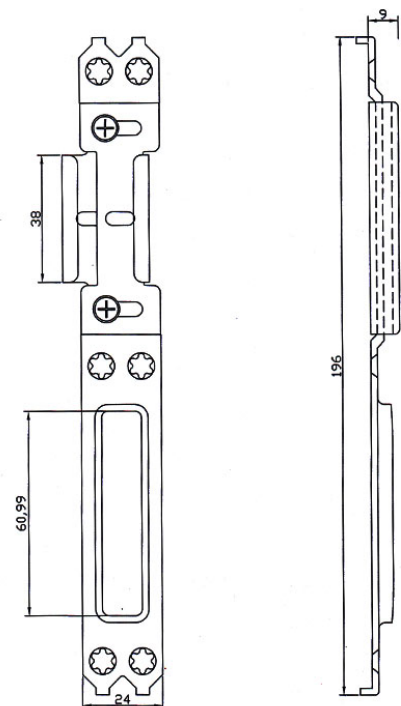

UNIVERSAL COUNTER PLATE SMALL WORK

Code		
PMCPUWSM1	250 pcs.	14.13



UNIVERSAL COUNTER PLATE LARGE WORK

Code		
PMCPUWSM2	250 pcs.	19.625

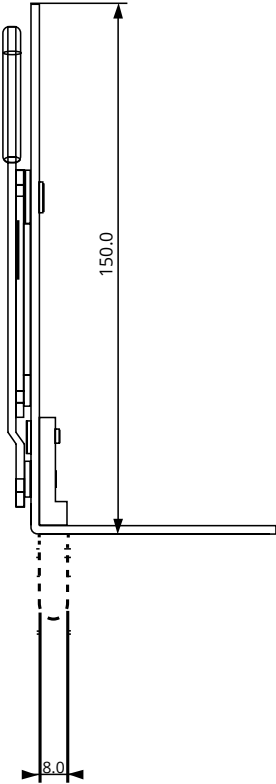

DOOR DEADBOLT PM

Code		
PMDBD.AR150	50 pcs.	7.875

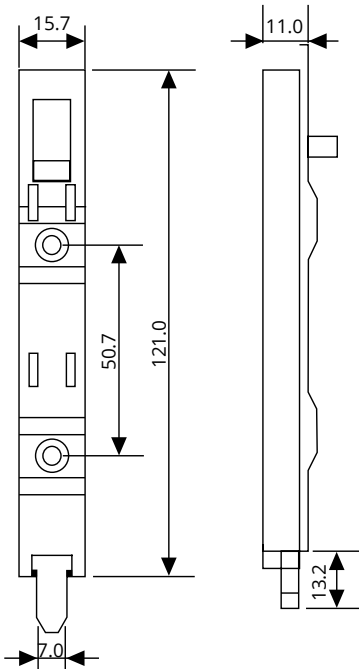

WINDOW DEADBOLT ELEPHANT

Code		
PMDBW.PL120	50 pcs.	3.557

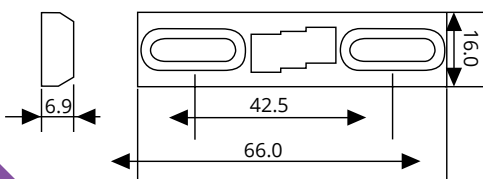

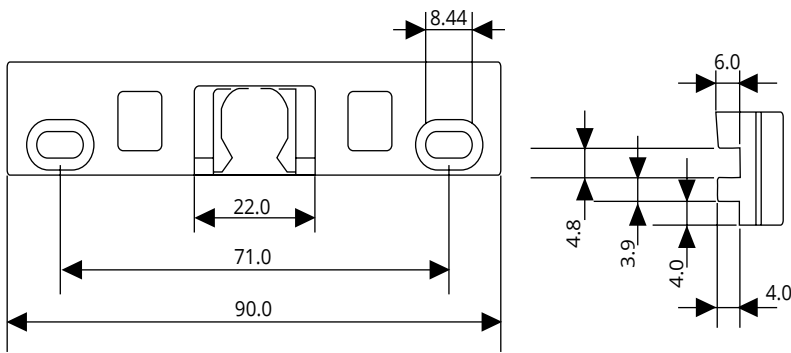

PM STRICKER FOR BALCONY DOOR 13 AKS

Code		
PM.SKBKDR.FR	100 pcs.	5.448



PM STRICKER FOR MOBILE MULLION

Code		
PM.SKGL02.mm	250 pcs.	8.522





FRAME STRICKER PM

Code		
PM.SKRH01.FR	750 pcs.	11.488







SELF-DRILLING SCREW



Code			RIBS	Diameter	
PMEJ.SCST-3.9X16	1000 pcs.	1.104	-	ø 3.9	16 mm
PMEJ.SCST-3.9X19	1000 pcs.	1.310	-	ø 3.9	19 mm
PMEJ.SCST-3.9X25	1000 pcs.	1.660	-	ø 3.9	25 mm
PMEJ.SCST-3.9X38	1000 pcs.	2.433	-	ø 3.9	38 mm
PMWC-3.9X16R	1000 pcs.	1.104	6	ø 3.9	16 mm
PMWS-3.9X19	1000 pcs.	1.238	-	ø 3.9	19 mm
PMWS-3.9X19R	1000 pcs.	1.270	6	ø 3.9	19 mm
PMWS-3.9X25	1000 pcs.	1.648	-	ø 3.9	25 mm
PMWS-3.9X32	1000 pcs.	2.300	-	ø 3.9	32 mm
PMWS-3.9X38	1000 pcs.	2.433	-	ø 3.9	38 mm



SELF-DRIVING SCREW



Code			RIBS	Diameter	
BG4.2*25	1000	1.428	-	ø 4.2	25 mm
BG4.2*35	1000	1.908	-	ø 4.2	35 mm
PMWC-4.2X25R	1000	1.428	4	ø 4.2	25 mm
PMWC-4.2X35 R	1000	1.908	4	ø 4.2	35 mm
PMWS-4.2X40	1000	2.500	-	ø 4.2	40 mm
PMWS-4.2X45	1000	3.200	-	ø 4.2	45 mm

HINGE SCREWS

Code			RIBS	Diameter	
PMEJ35/4235	1000 pcs.	2.250	3	ø 4.2/3.5	35 mm
PMEJ.SCHG-4.2/3.5X38	1000 pcs.	2.850	-	ø 4.2	38 mm



MOUNTING SCREW 7.5

Code			Diameter	
PMVC-7.5X62	100 pcs.	1.206	ø 7.5	62 mm
PMVC-7.5X72	100 pcs.	1.306	ø 7.5	72 mm
PMVC-7.5X82	100 pcs.	1.404	ø 7.5	82 mm
PMVC-7.5X92	100 pcs.	1.642	ø 7.5	92 mm
PMVC-7.5X102	100 pcs.	1.818	ø 7.5	102 mm
PMVC-7.5X112	100 pcs.	1.970	ø 7.5	112 mm
PMVC-7.5X122	100 pcs.	2.014	ø 7.5	122 mm
PMVC-7.5X132	100 pcs.	2.292	ø 7.5	132 mm
PMVC-7.5X142	100 pcs.	2.562	ø 7.5	142 mm
PMVC-7.5X152	100 pcs.	2.772	ø 7.5	152 mm
PMVC-7.5X182	100 pcs.	3.008	ø 7.5	182 mm
PMVC-7.5X202	100 pcs.	3.344	ø 7.5	202 mm
PMVC-7.5X212	100 pcs.	3.872	ø 7.5	212 mm



PM



PM TECHNIC ELEMENTS

+40 722 390 331

export@pmttechnic.ro

 pmttechnic.com